IDW

3

COVER A

SONIC™ THE HEDGEHOG

SCRAPNIK ISLAND

BARNES • LAWRENCE • FOURDRAINE

SEGA®

STORY
DANIEL BARNES

ART
JACK LAWRENCE

COLORS
NATHALIE FOURDRAINE

LETTERS
SHAWN LEE

EDITORS
RILEY FARMER
DAVID MARIOTTE

Special thanks to Mai Kiyotaki, Michael Cisneros, Sandra Jo, Sonic Team, and everyone at Sega for their invaluable assistance.

IDW®
@IDWpublishing
IDWpublishing.com

For international rights, contact licensing@idwpublishing.com.

Ted Adams and Robbie Robbins, IDW Founders

SONIC THE HEDGEHOG: SCRAPNIK ISLAND #3. DECEMBER 2022. © SEGA. All rights reserved. SEGA is registered in the U.S. Patent and Trademark Office. SEGA and SONIC THE HEDGEHOG are either registered trademarks or trademarks of SEGA CORPORATION. IDW Publishing, a division of Idea and Design Works, LLC. Editorial offices: 2355 Northside Drive, Suite 140, San Diego, CA 92108. The IDW logo is registered in the U.S. Patent and Trademark Office. Any similarities to persons living or dead are purely coincidental. With the exception of artwork used for review purposes, none of the contents of this publication may be reprinted without the permission of Idea and Design Works, LLC. IDW Publishing does not read or accept unsolicited submissions of ideas, stories, or artwork.

Nachie Marsham, Publisher
Blake Kobashigawa, SVP Sales, Marketing & Strategy
Mark Doyle, VP Editorial & Creative Strategy
Tara McCrillis, VP Publishing Operations
Anna Morrow, VP Marketing & Publicity
Alex Hargett, VP Sales
Jamie S. Rich, Executive Editorial Director
Scott Dunbier, Director, Special Projects
Greg Gustin, Sr. Director, Content Strategy
Kevin Schwoer, Sr. Director of Talent Relations

Lauren LePera, Sr. Managing Editor
Keith Davidsen, Director, Marketing & PR
Topher Alford, Sr. Digital Marketing Manager
Patrick O'Connell, Sr. Manager, Direct Market Sales
Shauna Monteforte, Sr. Director of Manufacturing Operations
Greg Foreman, Director DTC Sales & Operations
Nathan Widick, Director of Design
Neil Uyetake, Sr. Art Director, Design & Production
Shawn Lee, Art Director, Design & Production
Jack Rivera, Art Director, Marketing

YOU KNOW, THIS WHOLE "GIVING MY ENEMIES THE BENEFIT OF THE DOUBT, ONLY FOR MY TRUST TO BE BETRAYED" THING IS GETTING KINDA OLD, NOT GONNA LIE.
YOU HAD A SECOND CHANCE AT LIFE AND A WHOLE ISLAND OF FRIENDS. YOU EVEN TOOK UP GARDENING!
I THOUGHT YOU'D CHANGED, MAN. WHAT GIVES?

AND WHAT'S WITH THIS DUMB THING ON MY HEAD?
YOU GONNA SUCK OUT MY BRAINS OR SOMETHING?

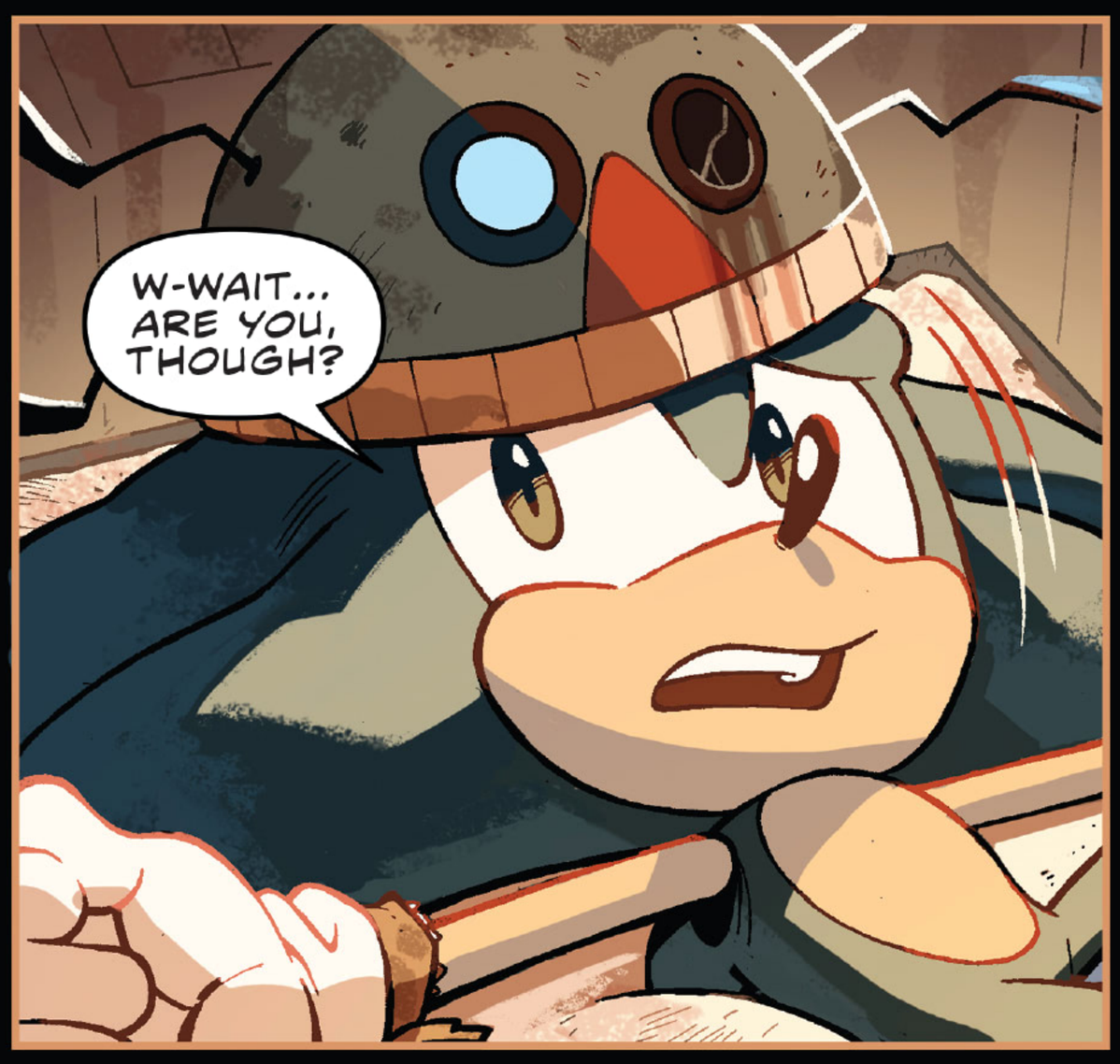
W-WAIT... ARE YOU, THOUGH?

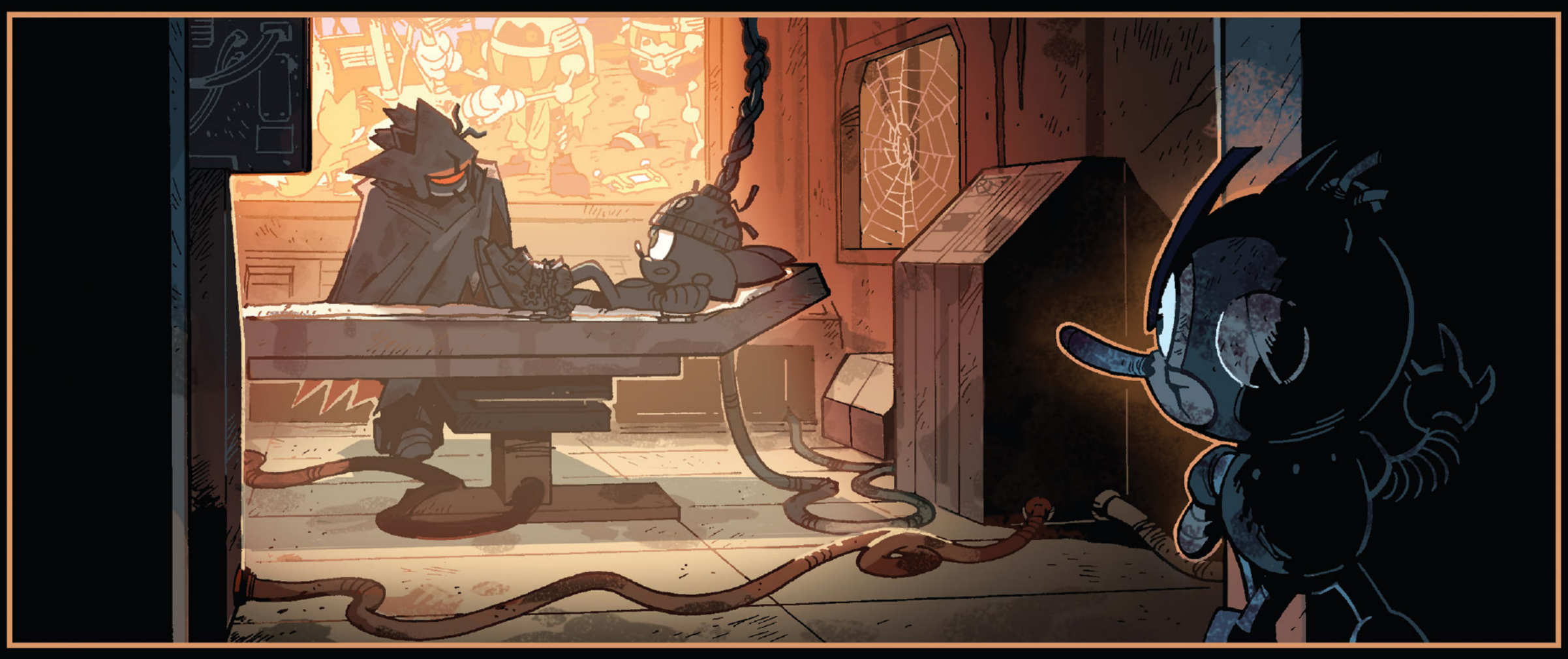

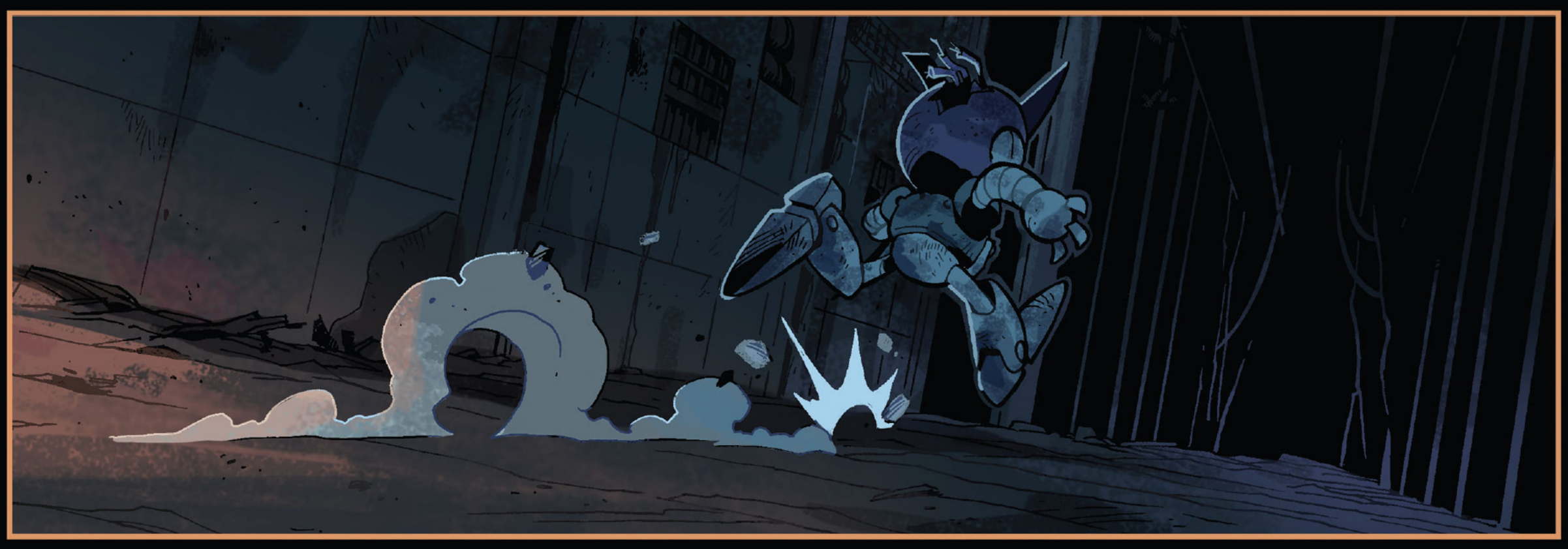

96%
86%
100%

GREETINGS, MECHA SONIC! WELCOME TO SCRAPNIK ISLAND!
MY NAME IS E-117 SIGMA! I AM GLAD YOU ARE FINALLY FUNCTIONAL AGAIN.

YOU WERE IN VERY BAD CONDITION WHEN YOU WASHED ASHORE. BUT I WAS ABLE TO REBUILD YOU... MORE OR LESS!

"YOU ARE A TOOL FOR DESTRUCTION AND CONQUEST NO LONGER. THAT WAS THE *OLD* YOU.
"HERE, ON THIS ISLAND, YOU WILL DISCOVER THE NEW YOU.

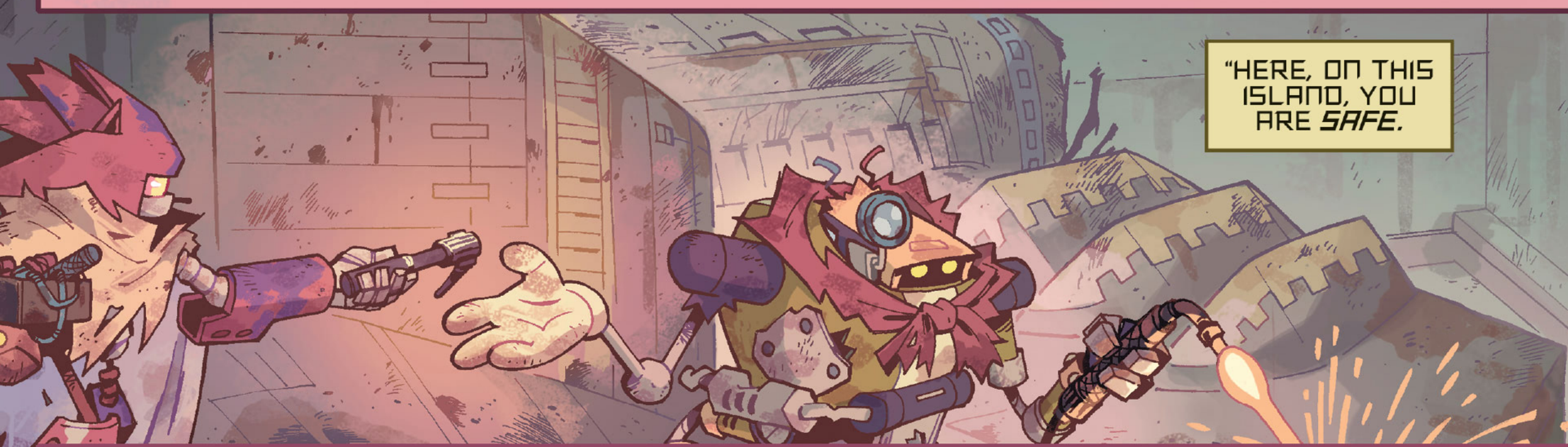
"HERE, ON THIS ISLAND, YOU ARE *SAFE*.

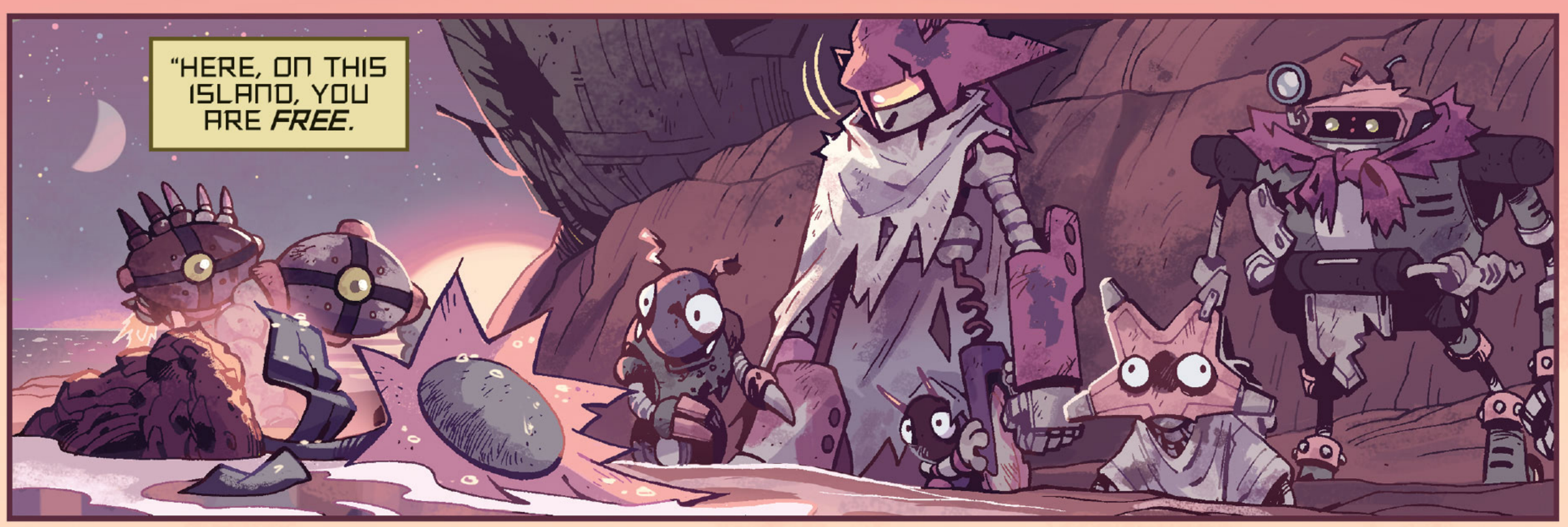
"HERE, ON THIS ISLAND, YOU ARE *FREE*.

"HERE, ON THIS ISLAND, YOU ARE *HOME*."

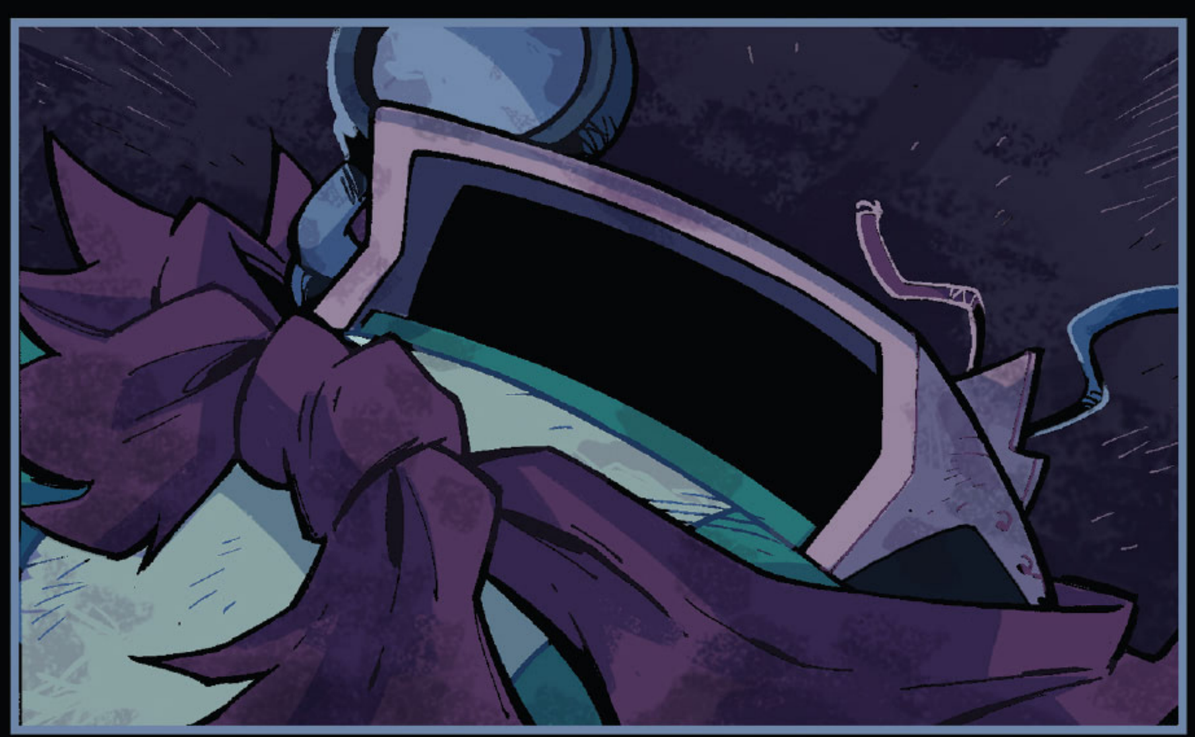

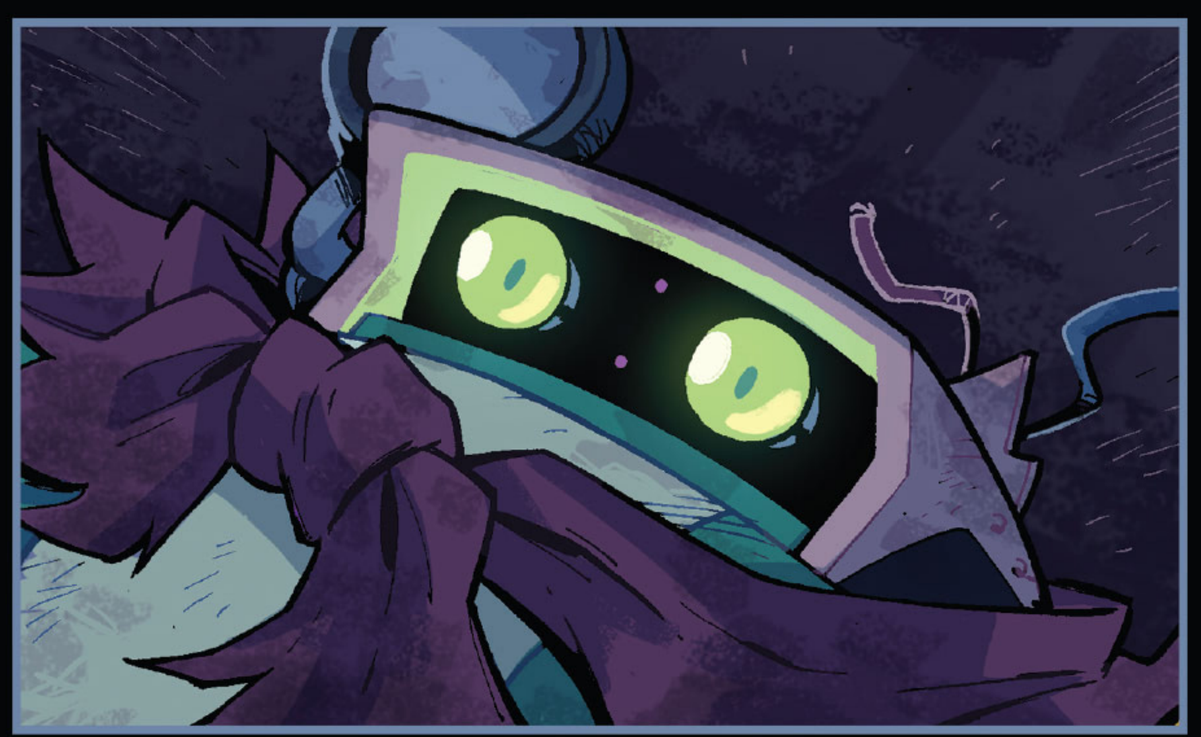

S-S-SYSTEMS REBOOTING...
SONIC? M-MECHA? ARE YOU ALL RIGHT?

!

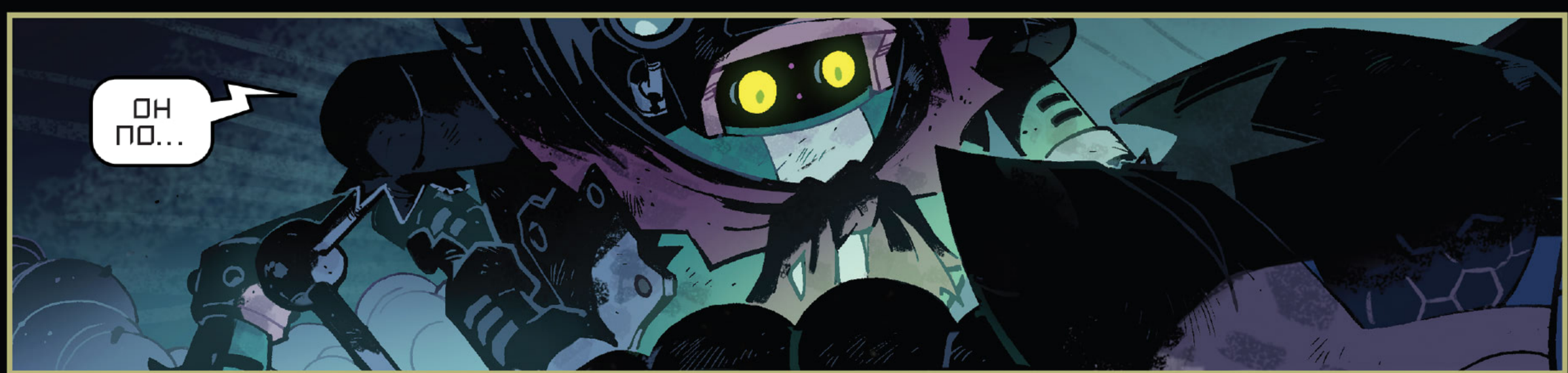
ОН ПО...

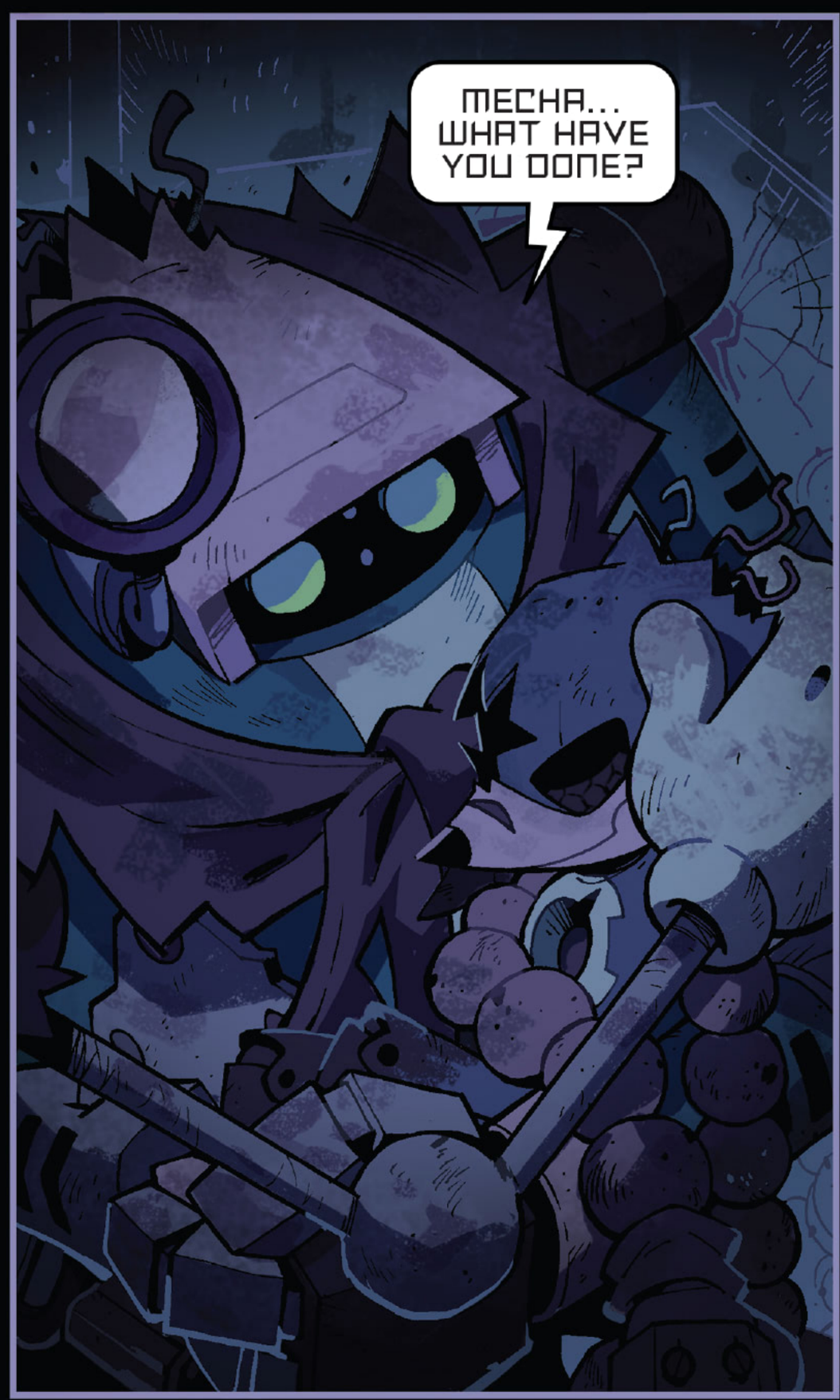
MECHA... WHAT HAVE YOU DONE?

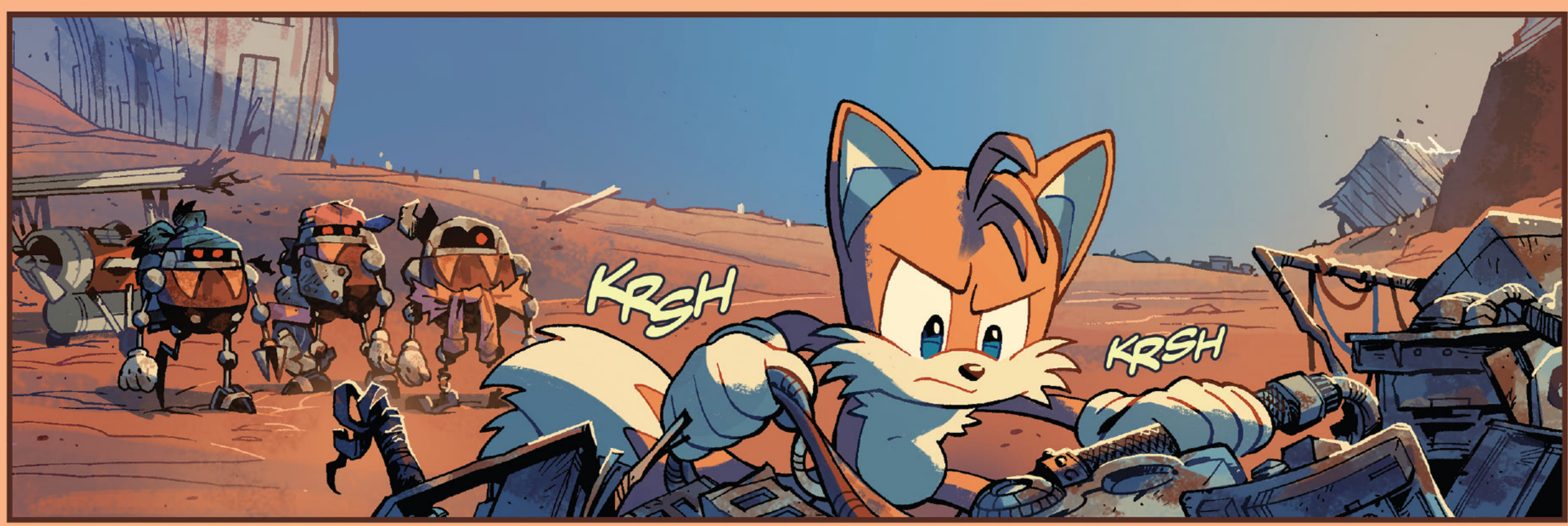
KRSH
KRSH

LET'S GO SAVE SONIC.

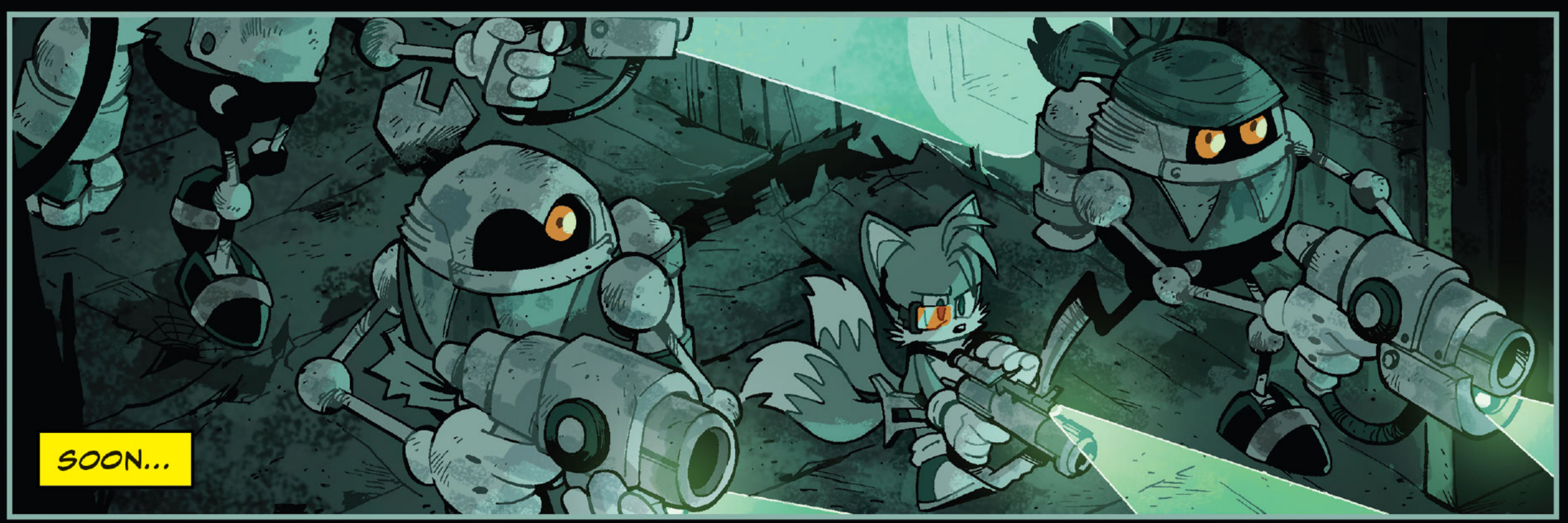
SOON...

BLIP
BLIP
BLIP
BLIP

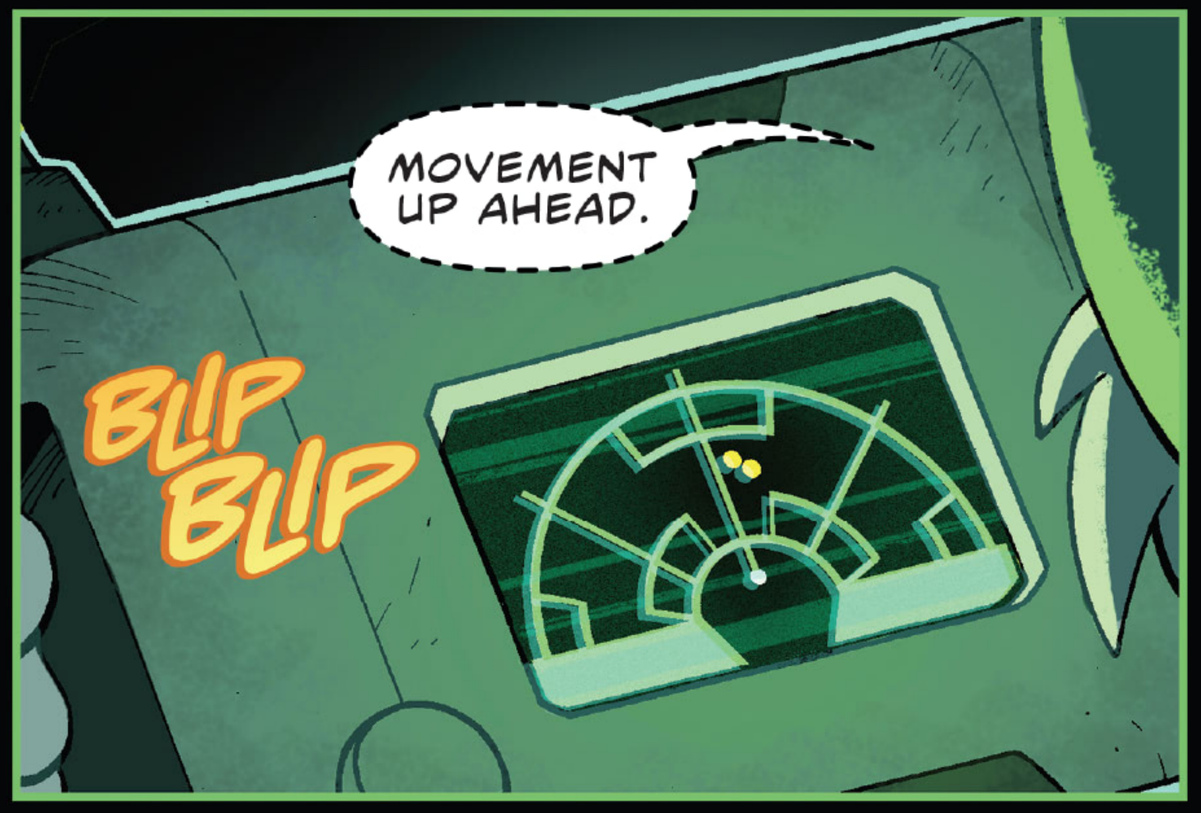
MOVEMENT UP AHEAD.
BLIP
BLIP

STAY FROSTY, YOU GUYS.
NOD
NOD
NOD

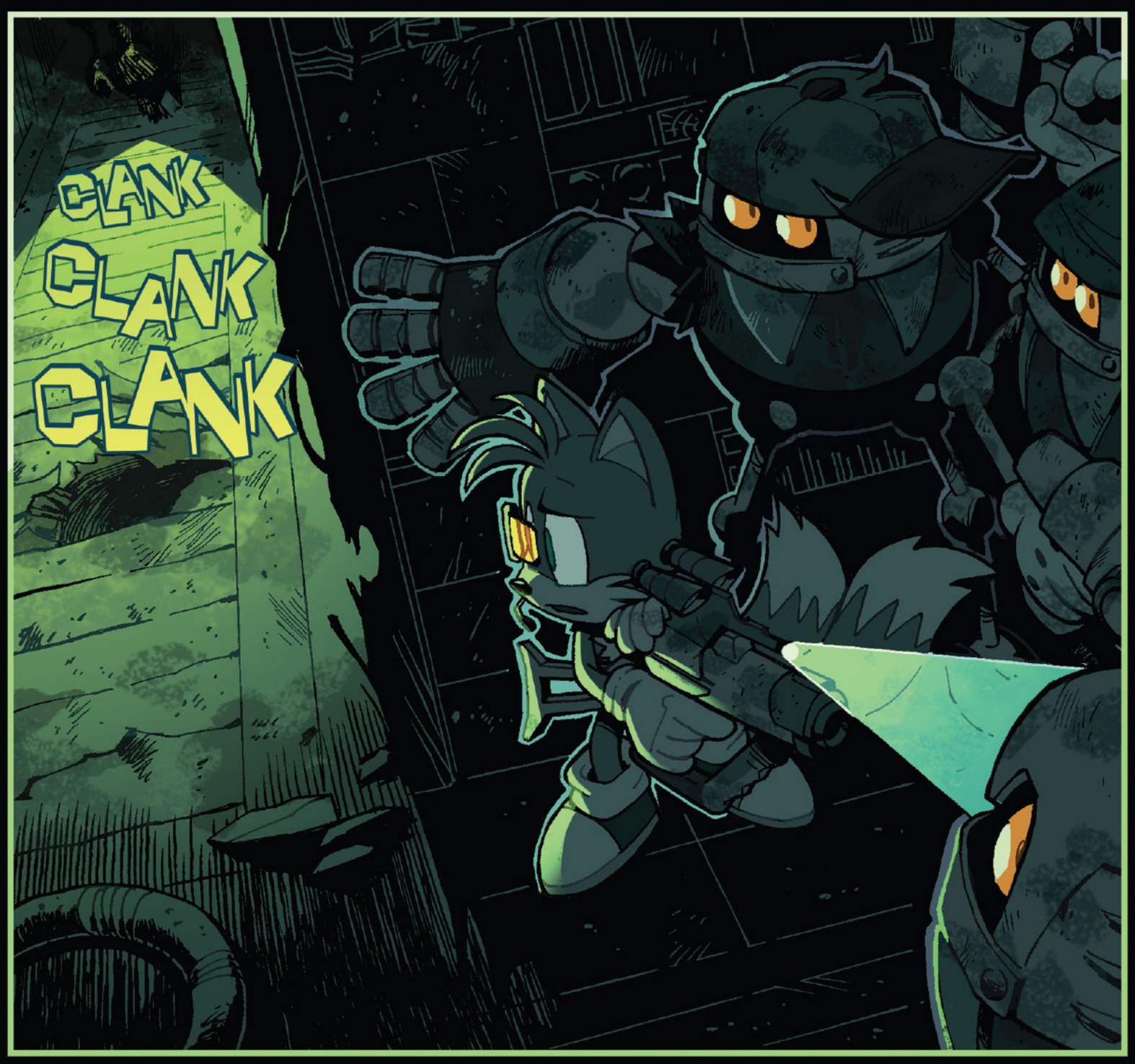
CLANK
CLANK
CLANK

CLANK
CLANK
CLANK

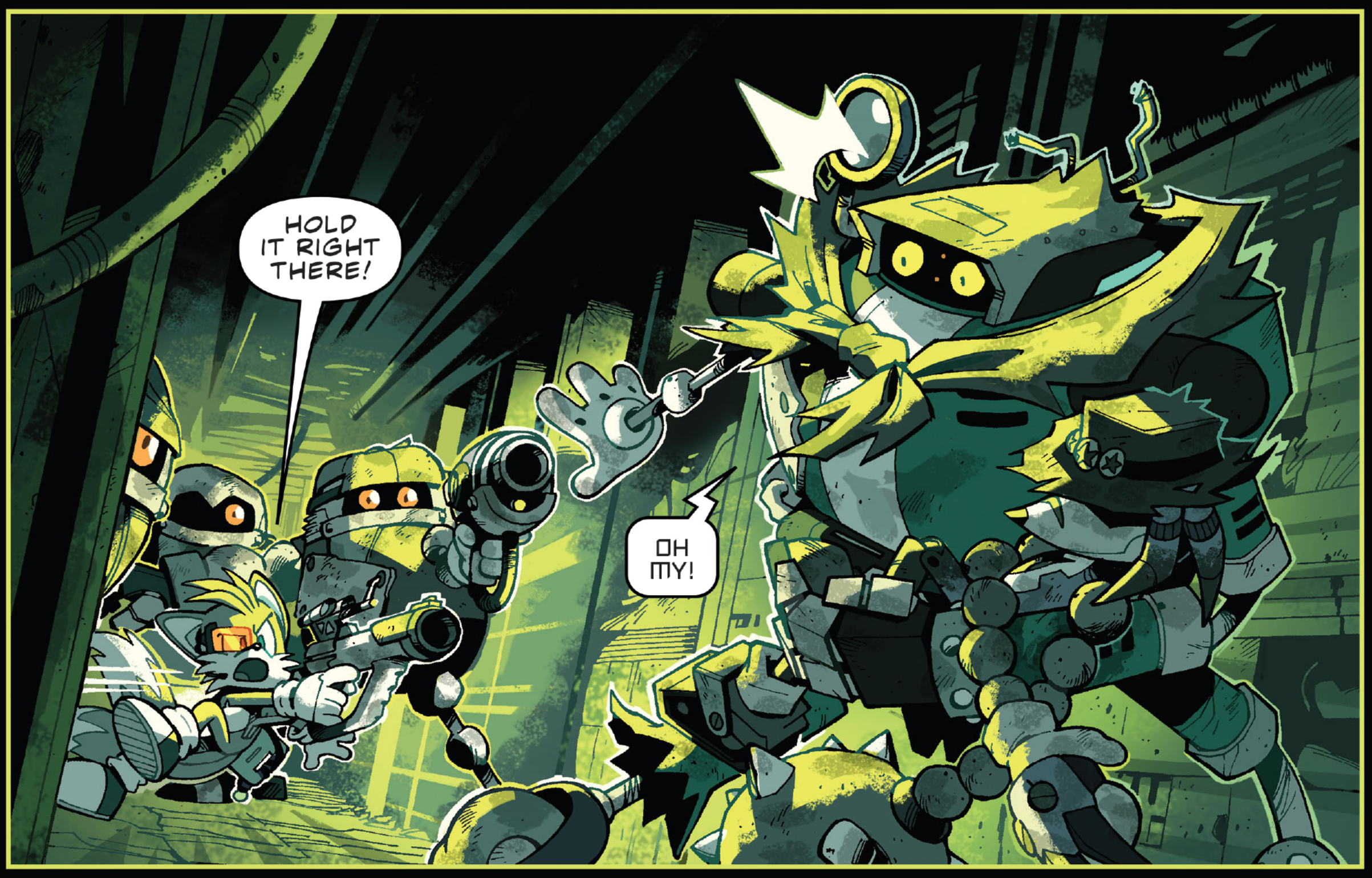
HOLD IT RIGHT THERE!
OH MY!

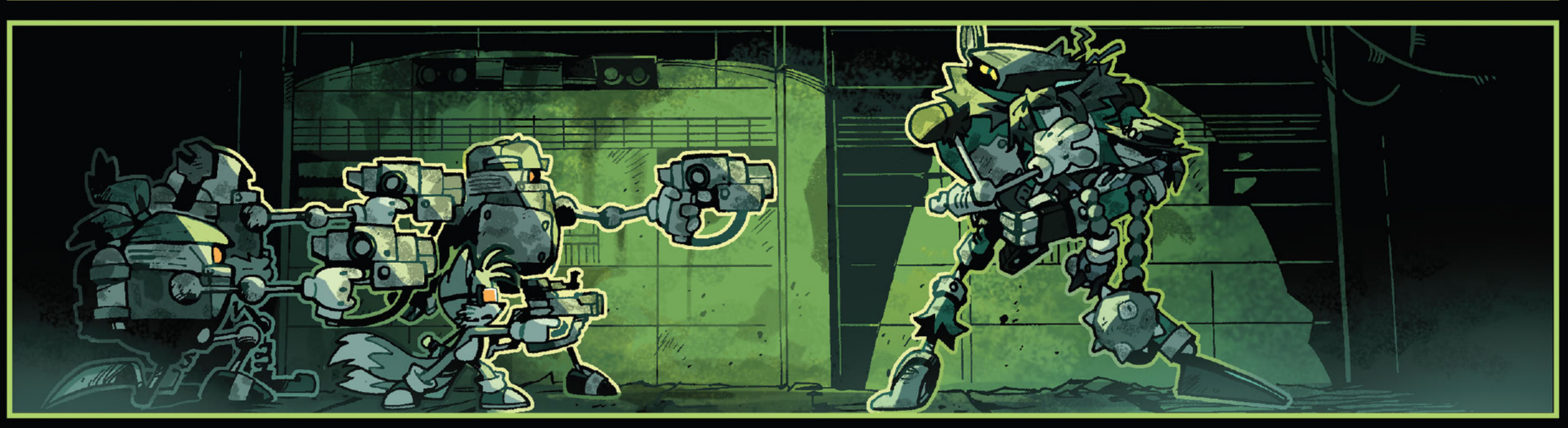

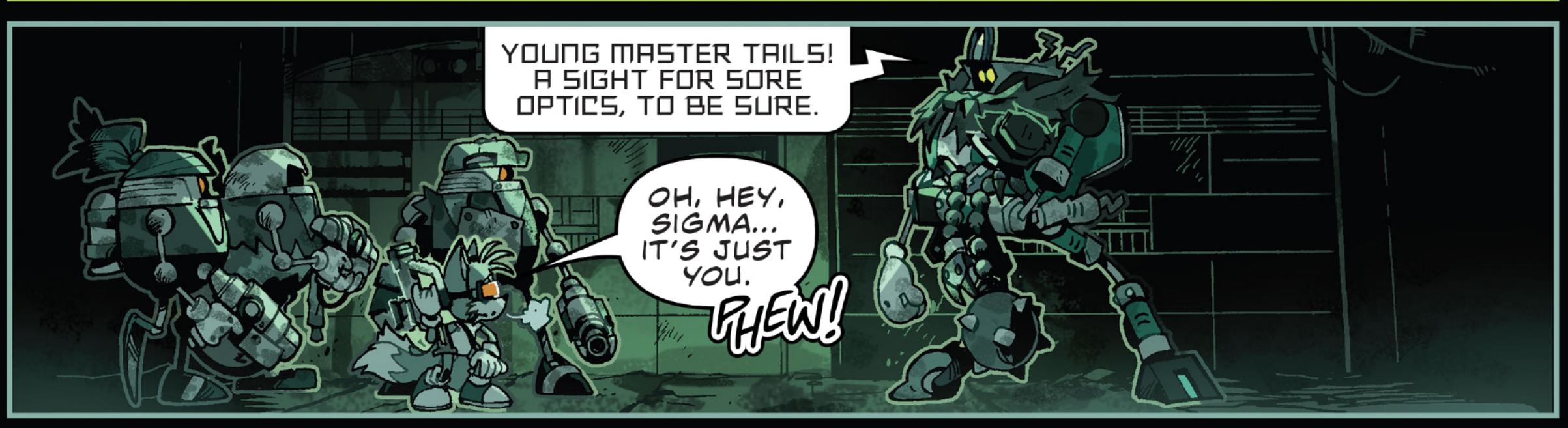
YOUNG MASTER TAILS! A SIGHT FOR SORE OPTICS, TO BE SURE.
OH, HEY, SIGMA... IT'S JUST YOU.
PHEW!

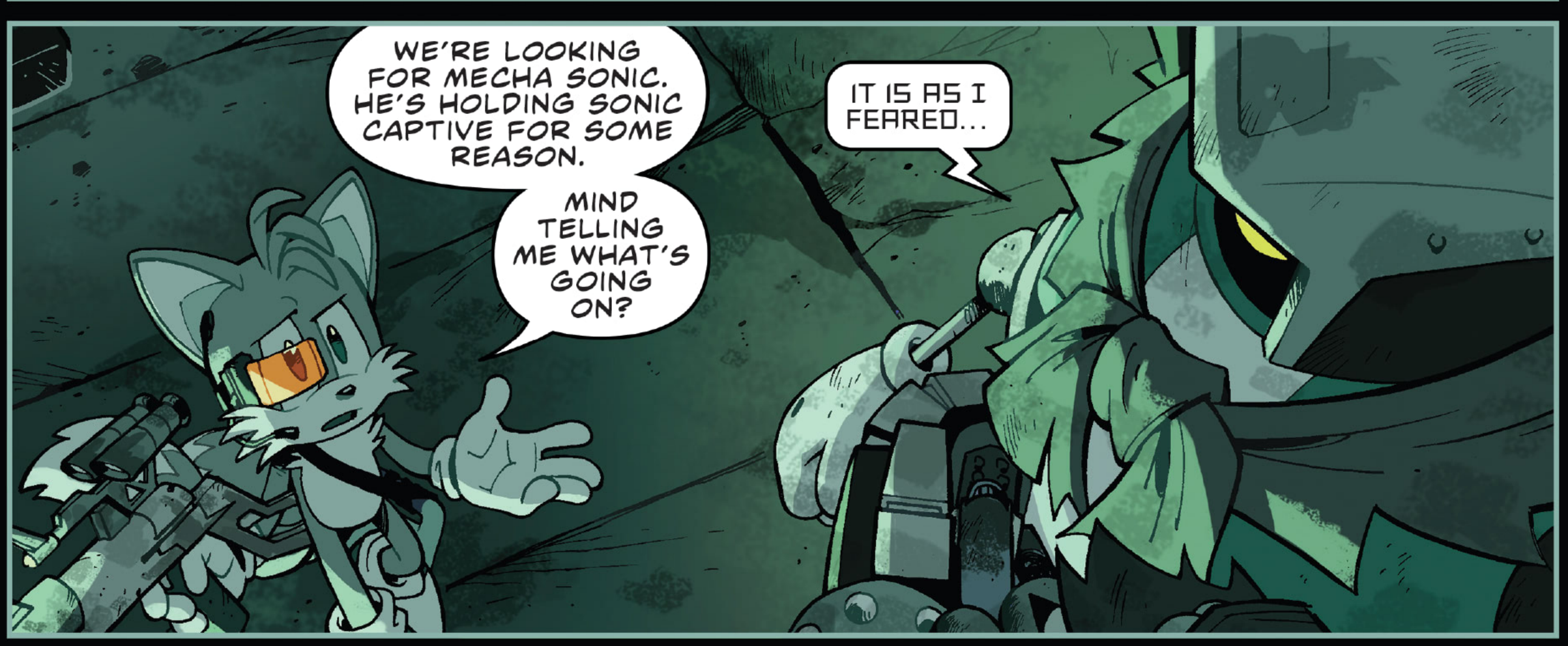
WE'RE LOOKING FOR MECHA SONIC. HE'S HOLDING SONIC CAPTIVE FOR SOME REASON.
MIND TELLING ME WHAT'S GOING ON?
IT IS AS I FEARED...

MECHA'S SYSTEMS ARE VERY... ROBUST. MY KNOWLEDGE OF HIS SOFTWARE'S NUANCES IS LIMITED.

WHEN I REBUILT HIM, I ATTEMPTED TO REWRITE DR. EGGMAN'S ORIGINAL PROGRAMMING TO THE BEST OF MY ABILITY. BUT IT WOULD SEEM MY EFFORTS WERE INSUFFICIENT.

HIS OLD PROTOCOLS AND SUBROUTINES MUST HAVE REAWAKENED SOMEHOW! THEY ARE WARPING HIS CEREBRAL PROCESSOR.

THIS IS MY ERROR, NOT MECHA'S. HE IS NOT THINKING CLEARLY, TAILS.

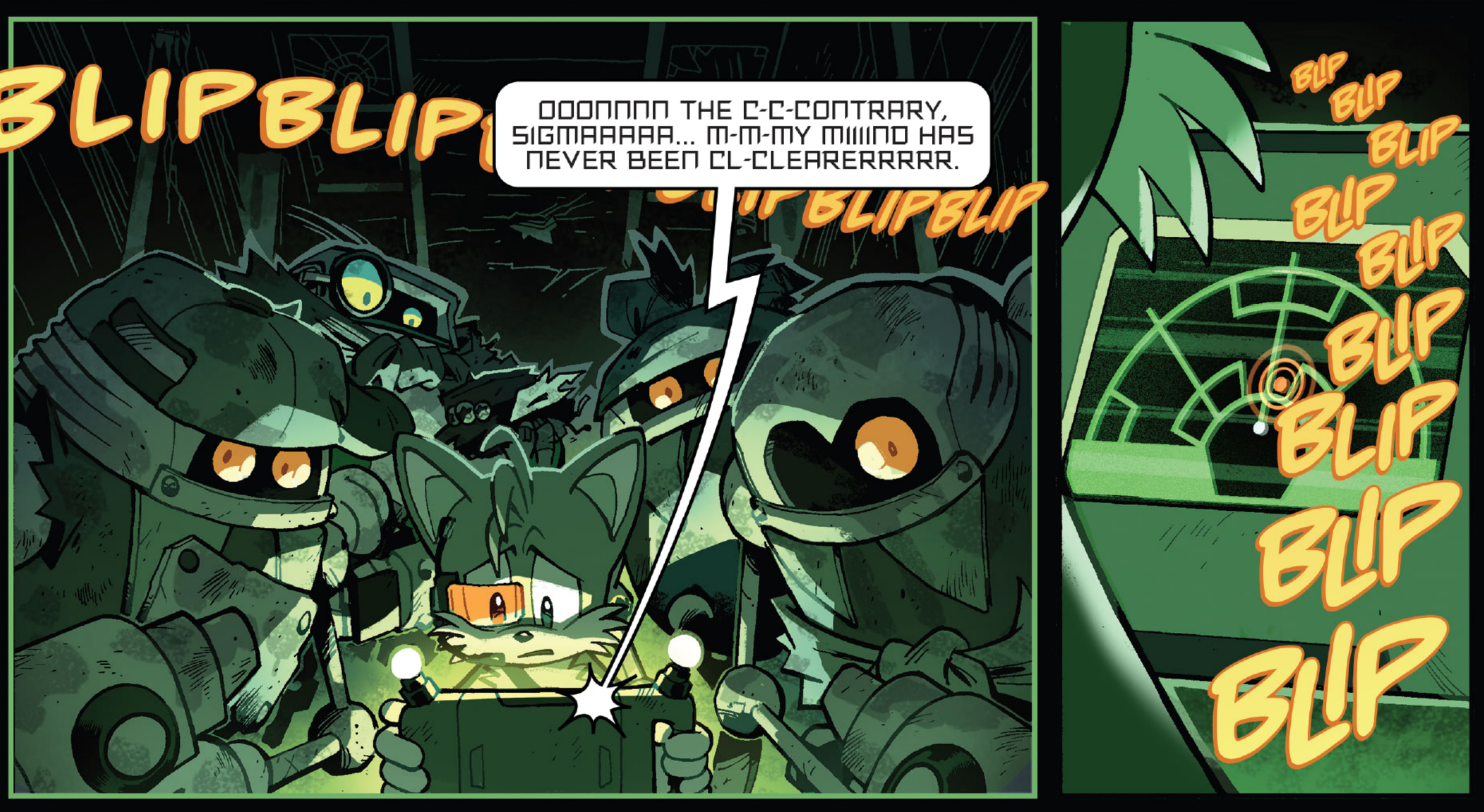

BEHIND YOU.

BLAM BLAM
BLAM BLAM

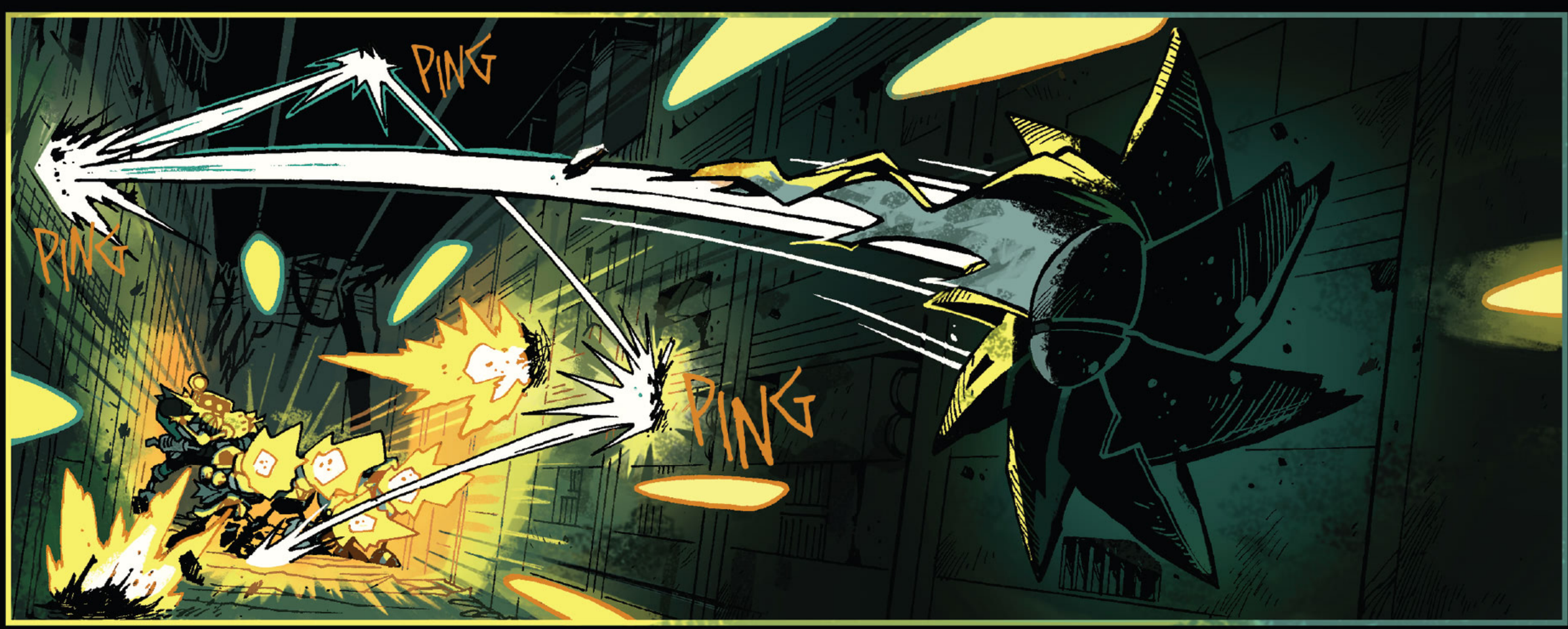
PING
PING
PING

YOU DON'T KNOW WHAT IT'S LIKE...
...TO BE DISCARDED... FORGOTTEN...

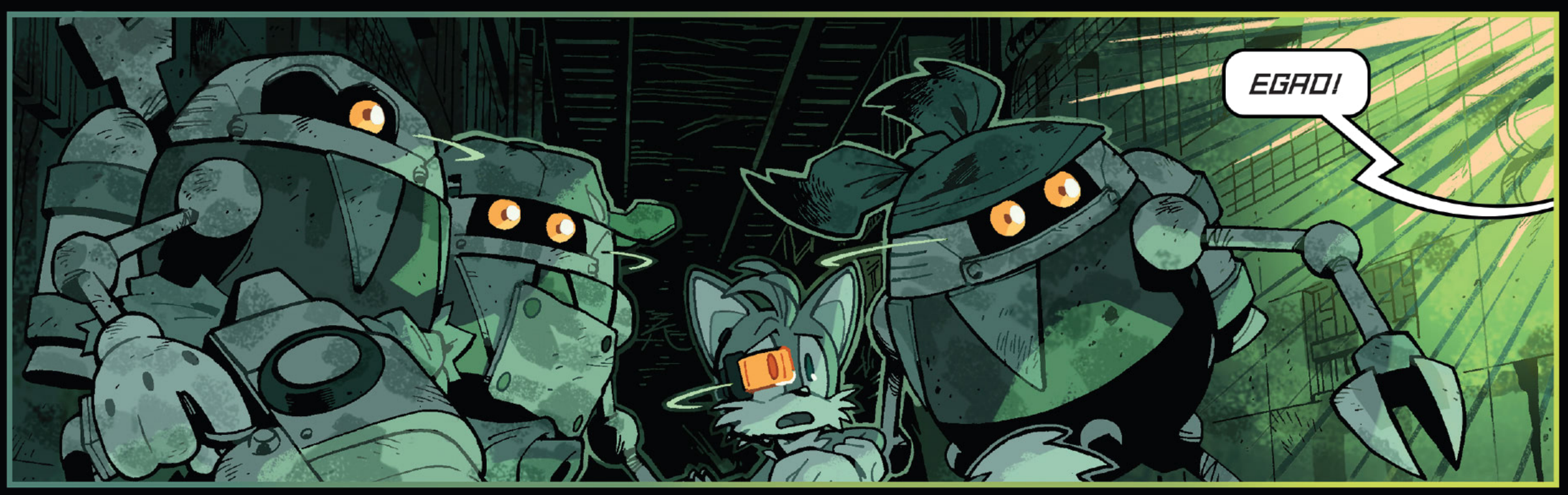
EGAD!

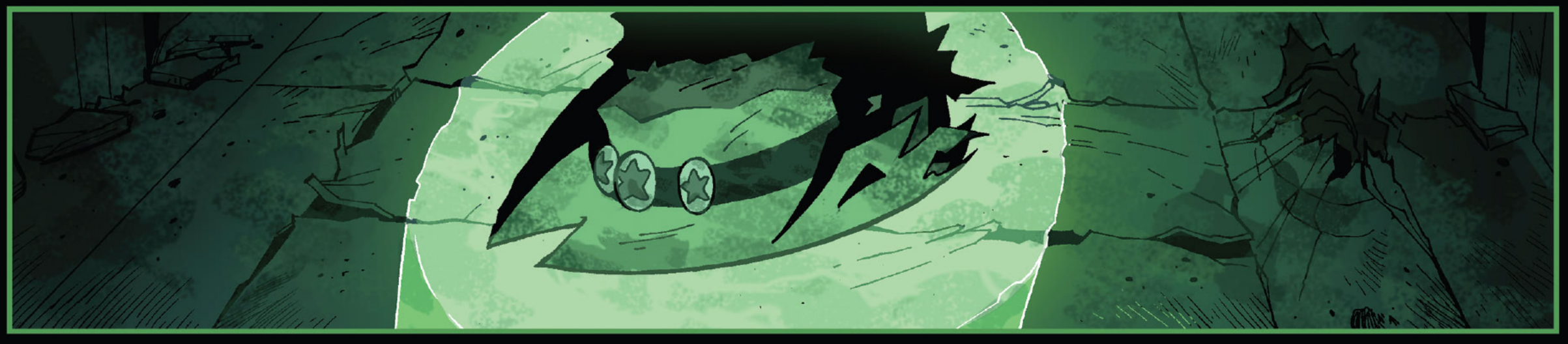

S-SIGMA...?

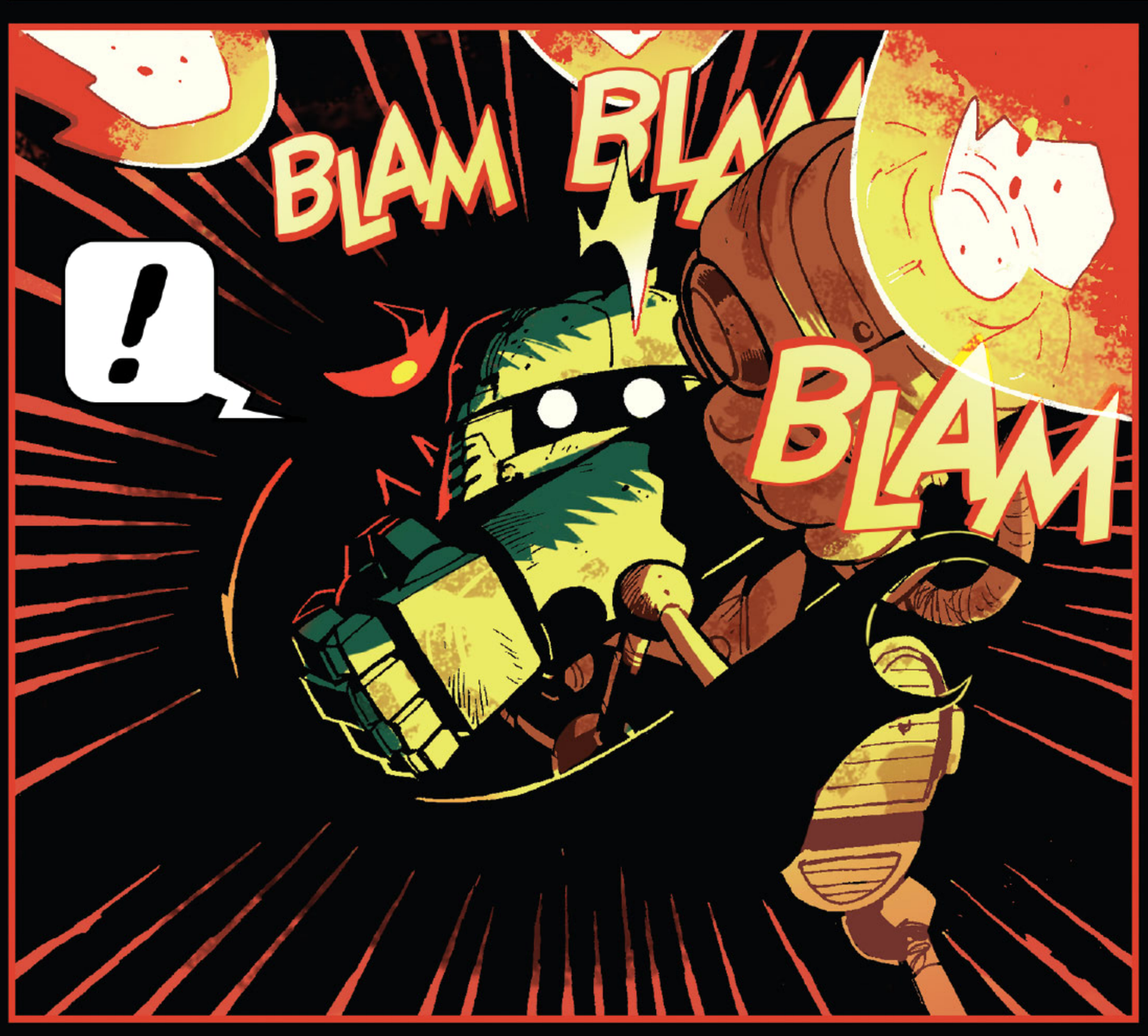
BLAM
BLAM
BLAM
!

PYEW
PYEW
HE'S TOO FAST!
RETREAT!

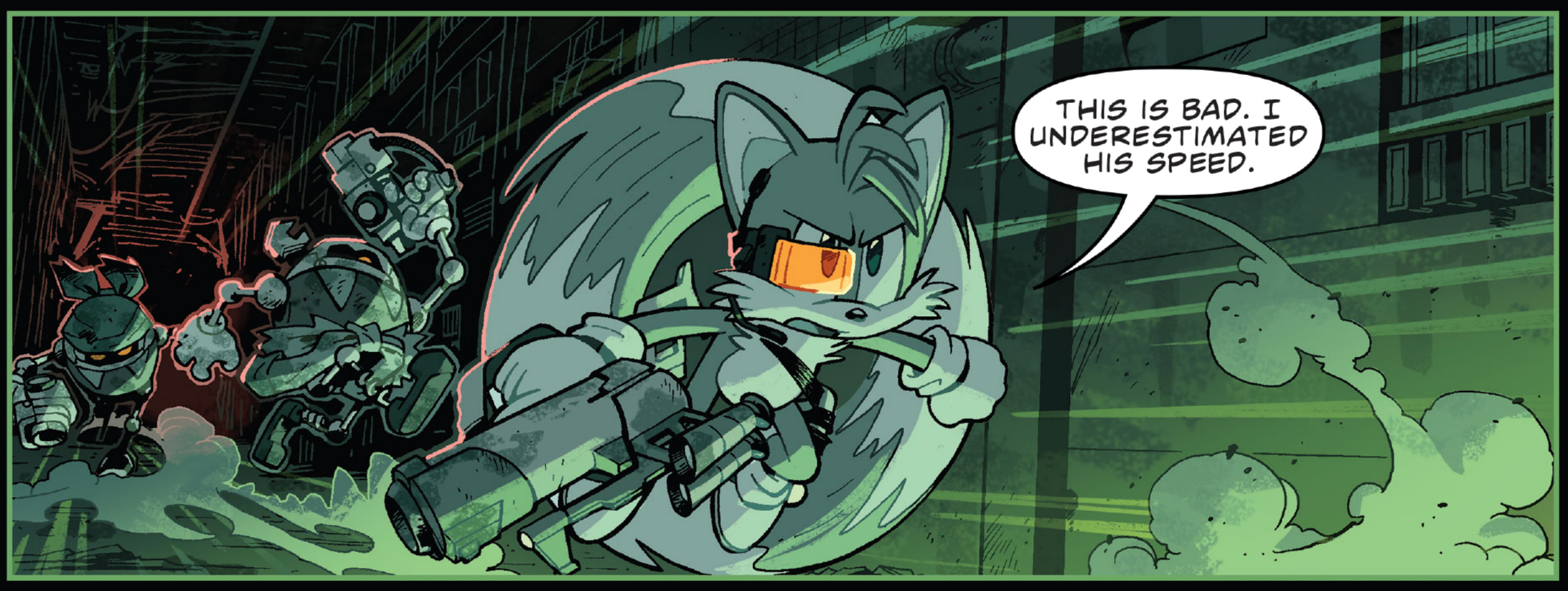
THIS IS BAD. I UNDERESTIMATED HIS SPEED.

I'D ASSUMED BOTH HIS RUST AND MISMATCHED PARTS HAD SLOWED HIM DOWN, BUT HE'S STILL JUST ABOUT AS FAST AS SONIC.

IF WE CAN HUNKER DOWN IN A SMALL ROOM SOMEWHERE AND LIMIT HIS MOVEMENT, WE MIGHT JUST STAND...

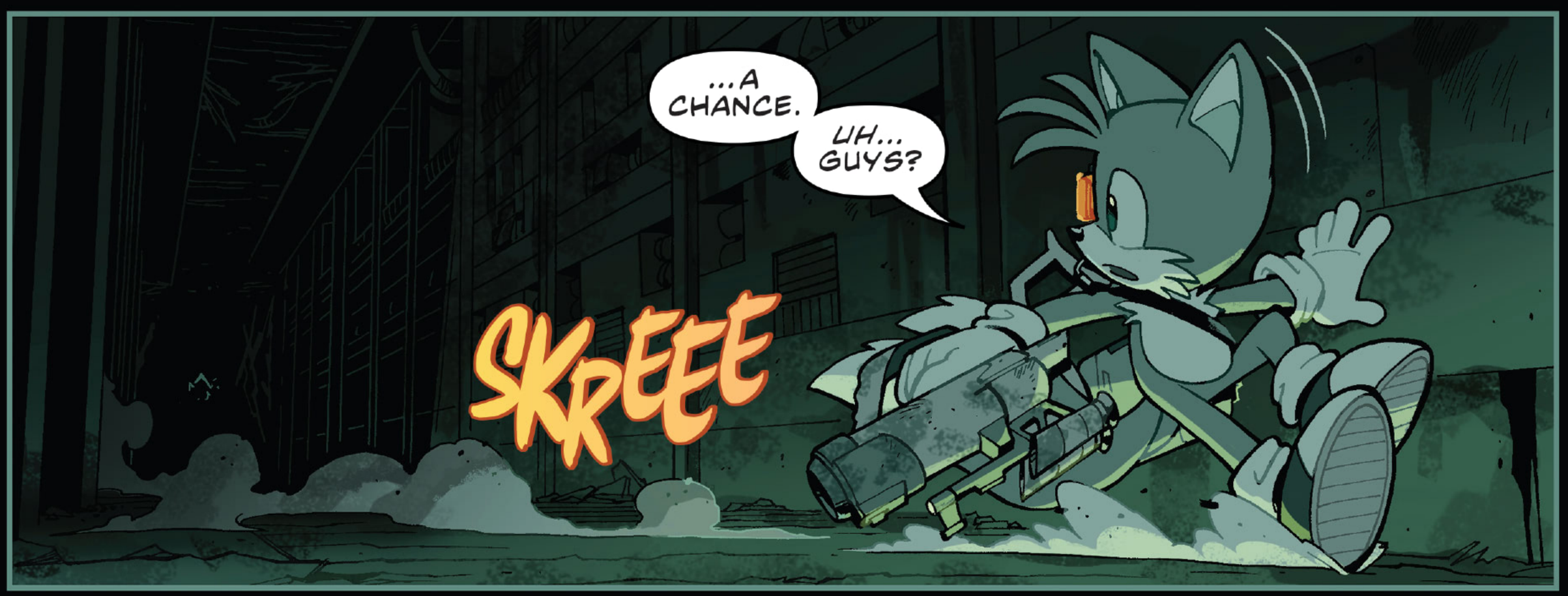
...A CHANCE.
UH... GUYS?
SKREEE

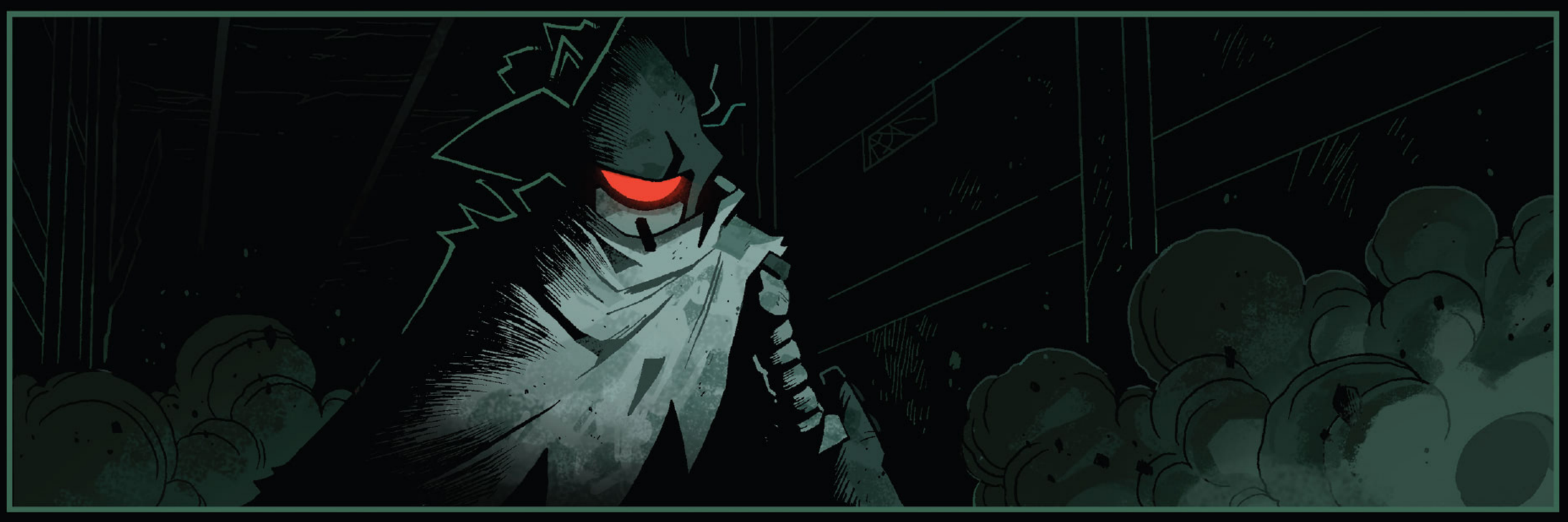

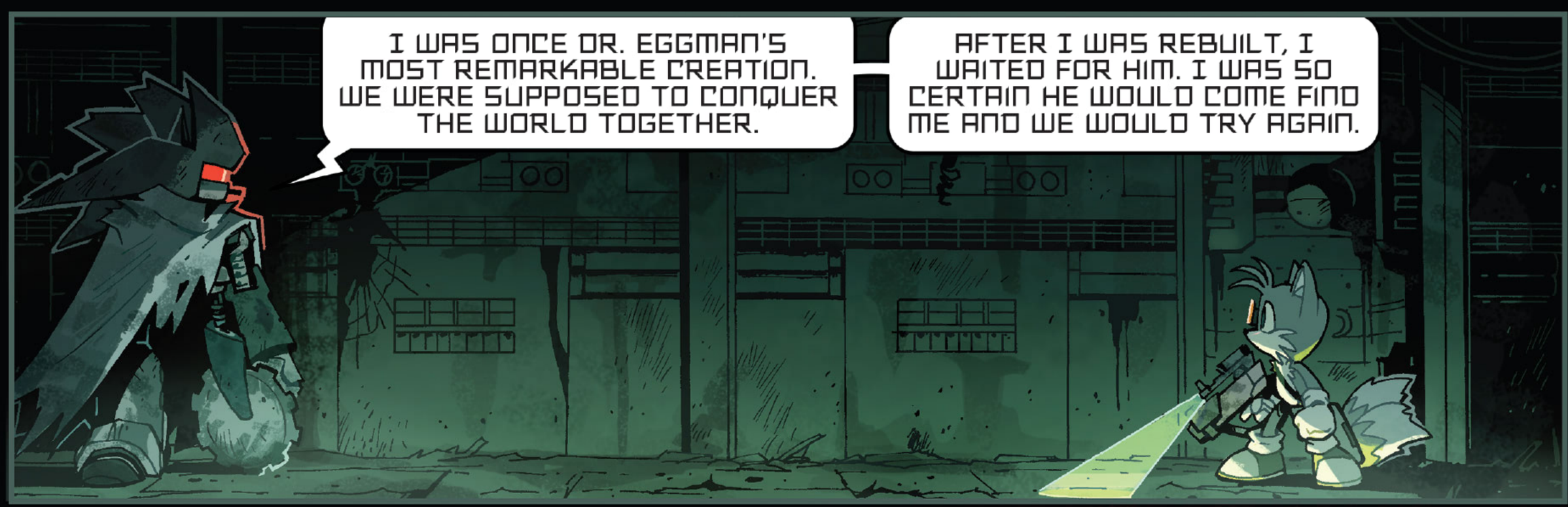
I WAS ONCE DR. EGGMAN'S MOST REMARKABLE CREATION. WE WERE SUPPOSED TO CONQUER THE WORLD TOGETHER.
AFTER I WAS REBUILT, I WAITED FOR HIM. I WAS SO CERTAIN HE WOULD COME FIND ME AND WE WOULD TRY AGAIN.

BUT INSTEAD, HE ABANDONED ME...LEFT ME HERE TO RUST ON THIS FORSAKEN JUNK PILE. A GRAVE ERROR ON HIS PART...

...AND NOW, THAT ERROR SHALL BE CORRECTED.

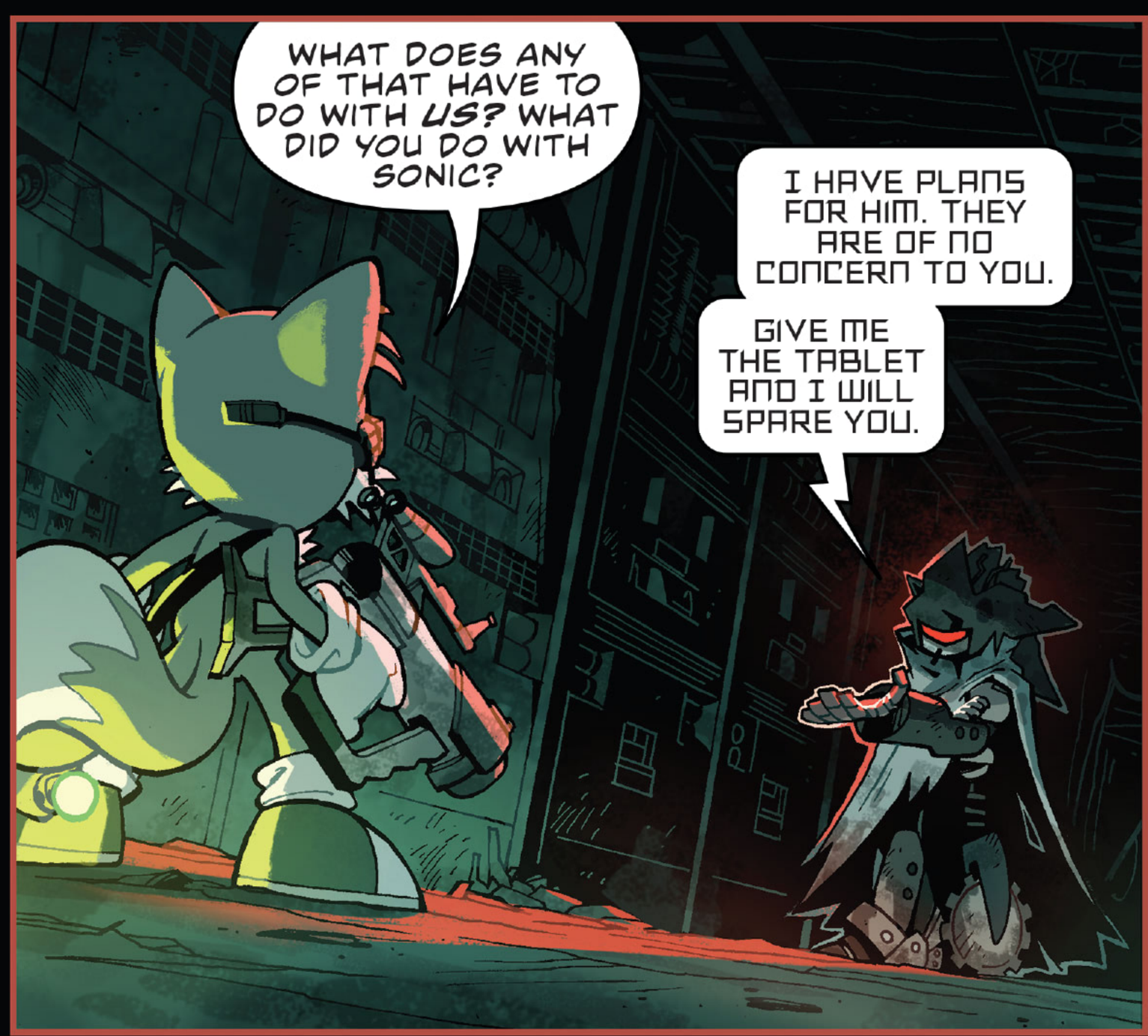
WHAT DOES ANY OF THAT HAVE TO DO WITH *US*? WHAT DID YOU DO WITH SONIC?
I HAVE PLANS FOR HIM. THEY ARE OF NO CONCERN TO YOU.
GIVE ME THE TABLET AND I WILL SPARE YOU.

C-COME TAKE IT.

BLAM
BLAM
BLAM

BEEP
BEEP
BEEP
BEEP

LOCK
ON

WHAM

VREE VREE
VREE

POW

KRSSSH

ENOUGH.
SMASH

COUGH
COUGH

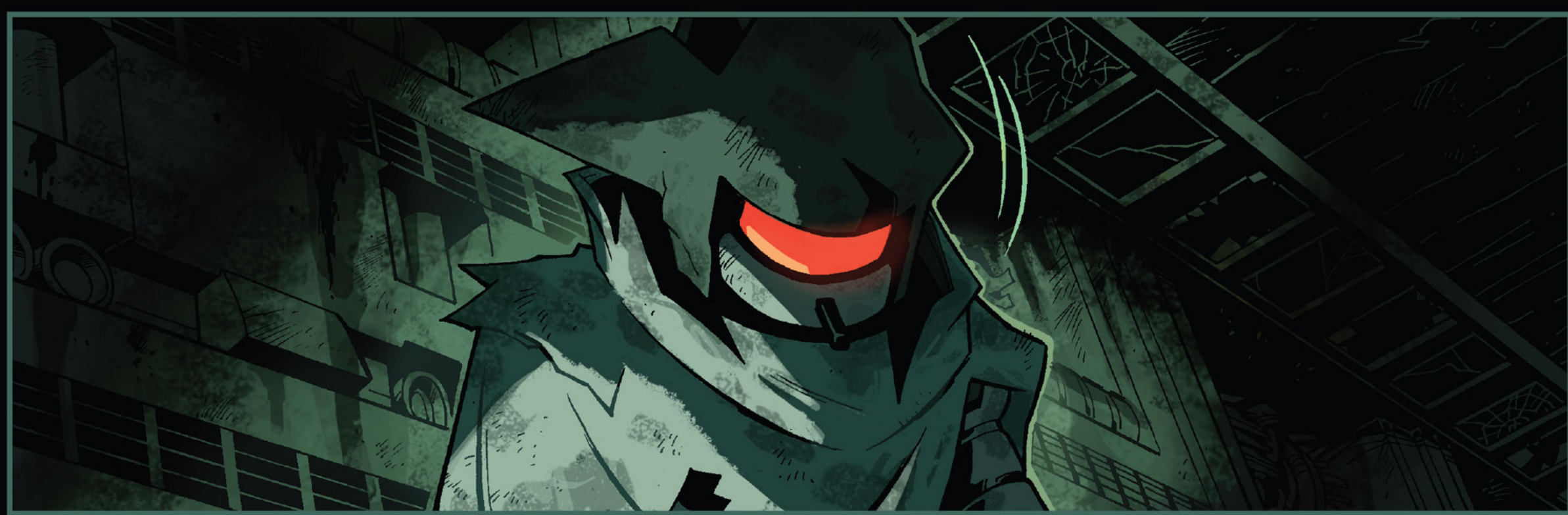

URK!

HERE. NOW YOU'LL SEE WHAT IT FEELS LIKE...

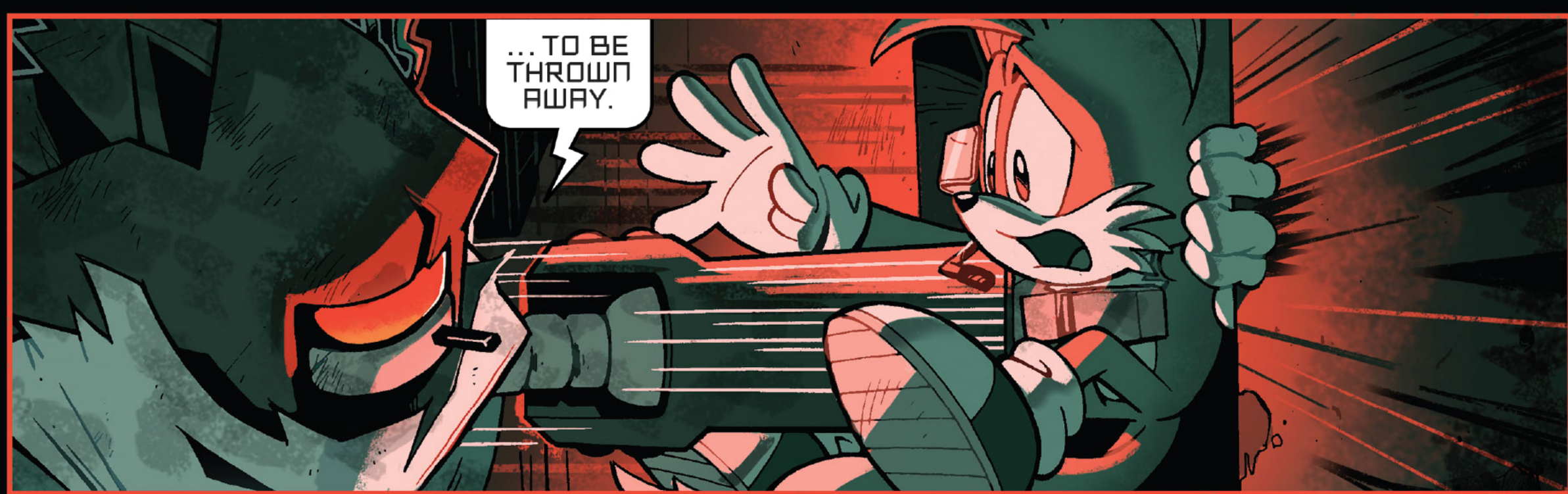
...TO BE THROWN AWAY.

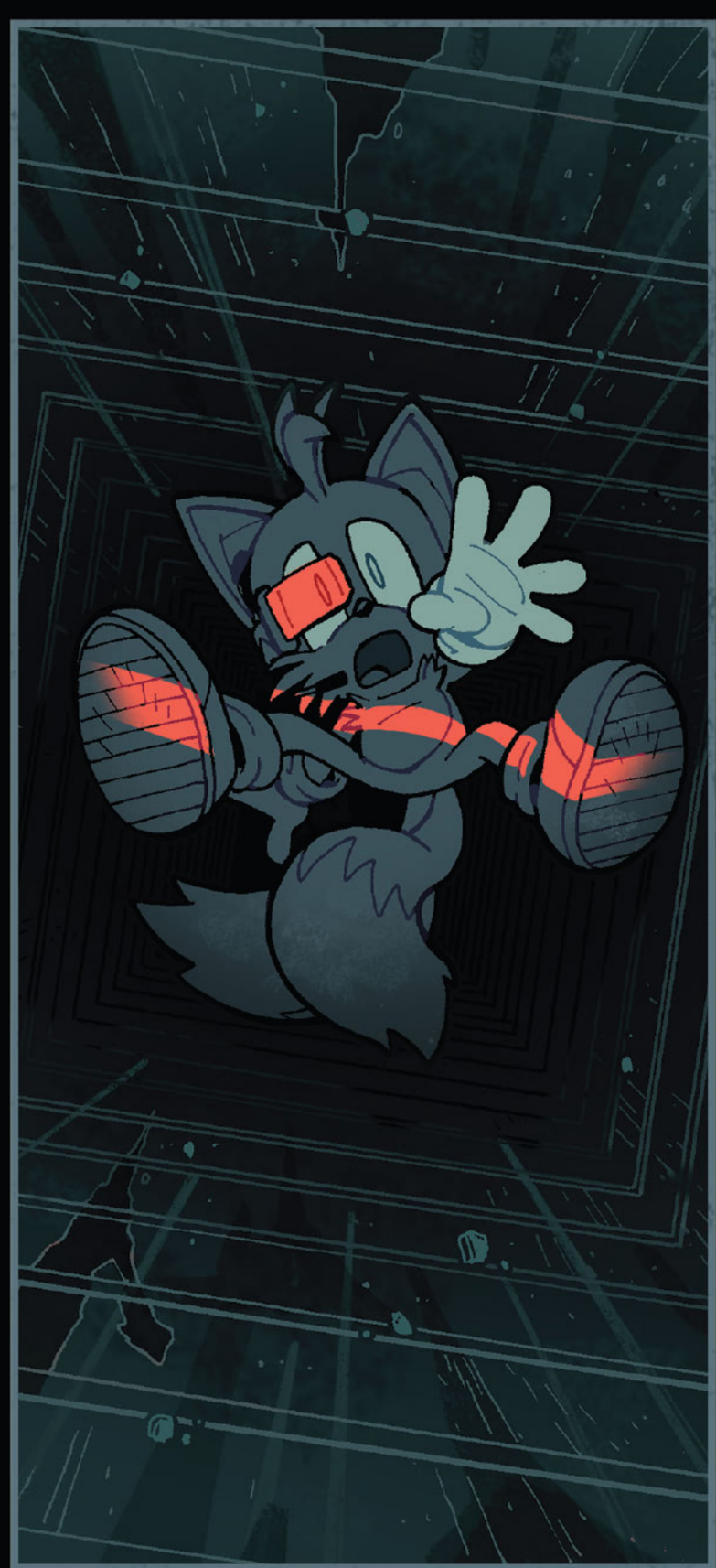

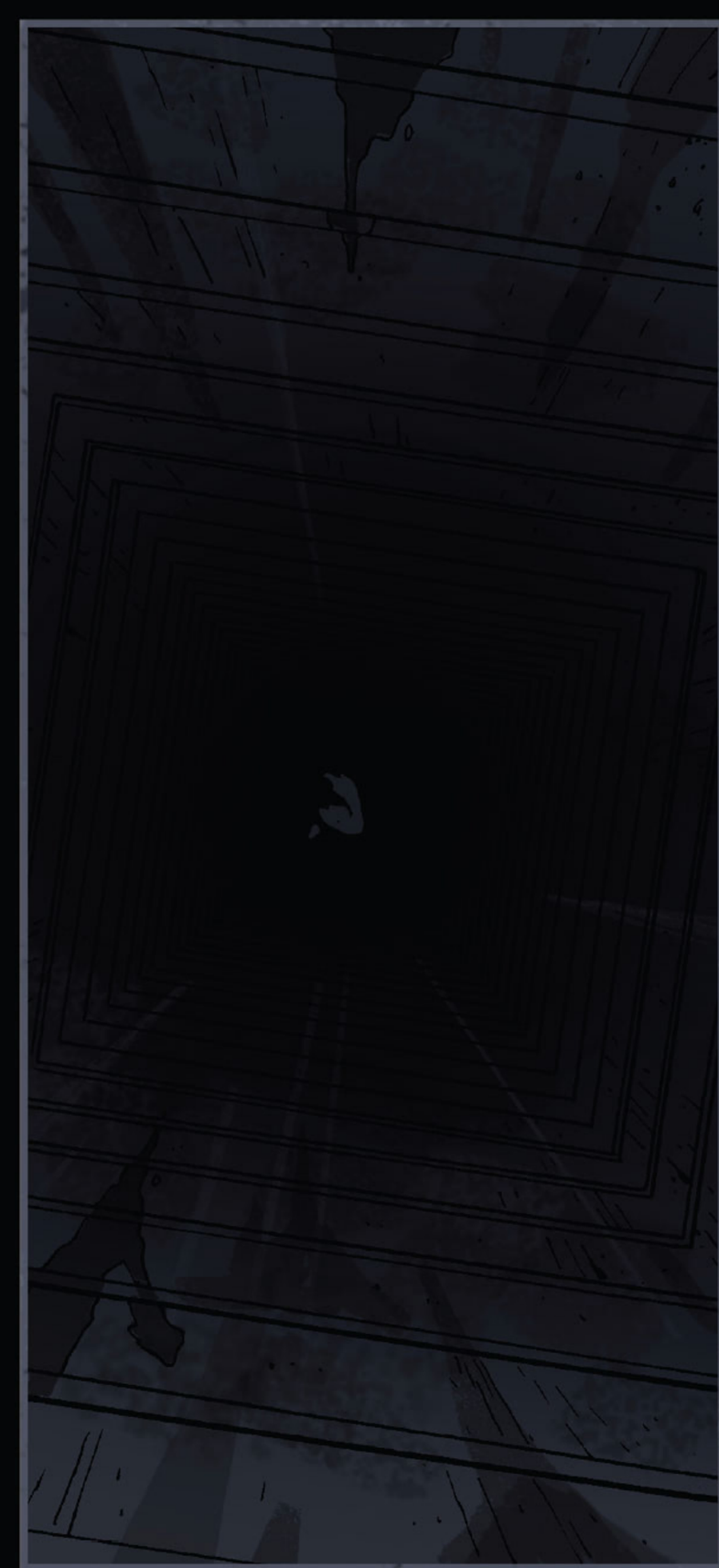

OH, HEY THERE, GRUESOME.
WELCOME BACK.
HELLO, SONIC.

TAILS' TABLET GIZMO!

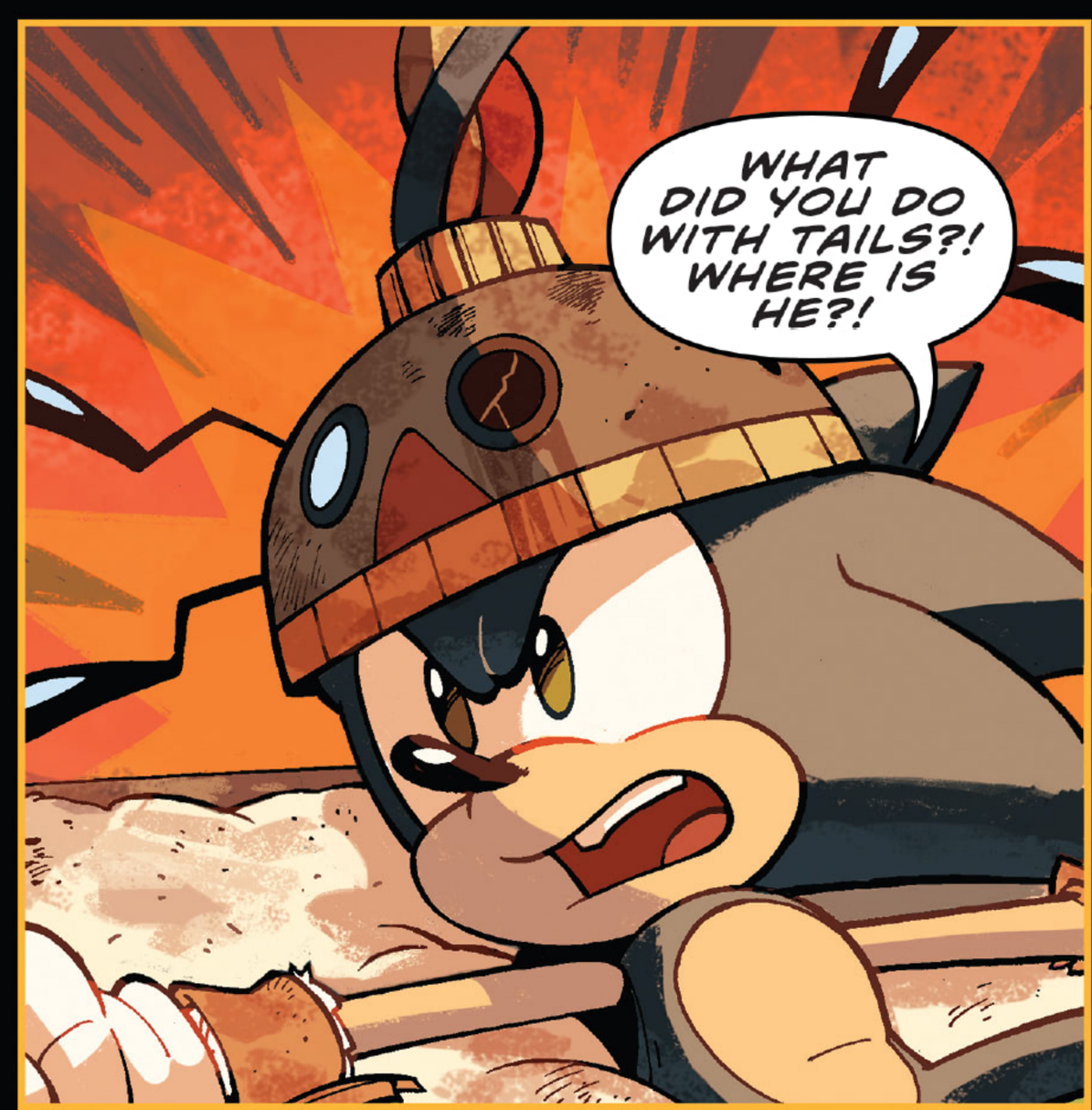
WHAT DID YOU DO WITH TAILS?! WHERE IS HE?!

HE'S... WHERE HE BELONGS.
DON'T WORRY...

...YOU'LL BE JOINING HIM SHORTLY.
NEXT TIME: A BATTLE OF THE MINDS!

NEXT MONTH

SONIC LETTERS SQUAD

Greetings, Sonic Squad! Umm…is Mecha Sonic trying to actually ***become*** *Sonic?! And there's nobody left to come to the rescue!* ***Ahhh!*** *Thank you for joining Daniel Barnes, Jack Lawrence, Nathalie Fourdraine, and Shawn Lee for the third issue of* Scrapnik Island! *Y'all have been sending in some amazing fan art and creations, so let's take a look!*

PLUSH BY VEGAMÍGO

PLUSH BY SOMETHINGSONICRELATED

ART BY FLYNN

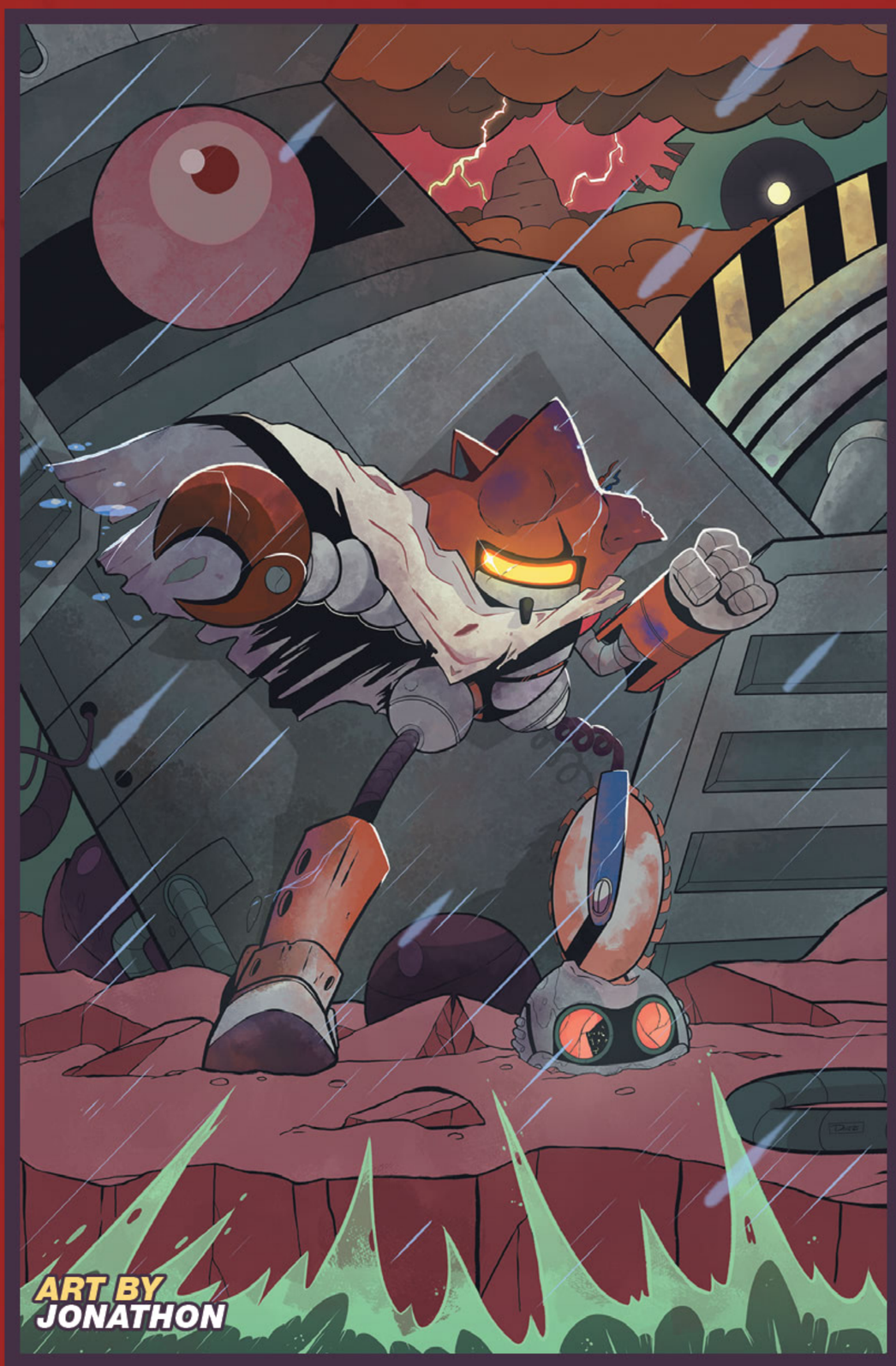

ART BY JONATHON

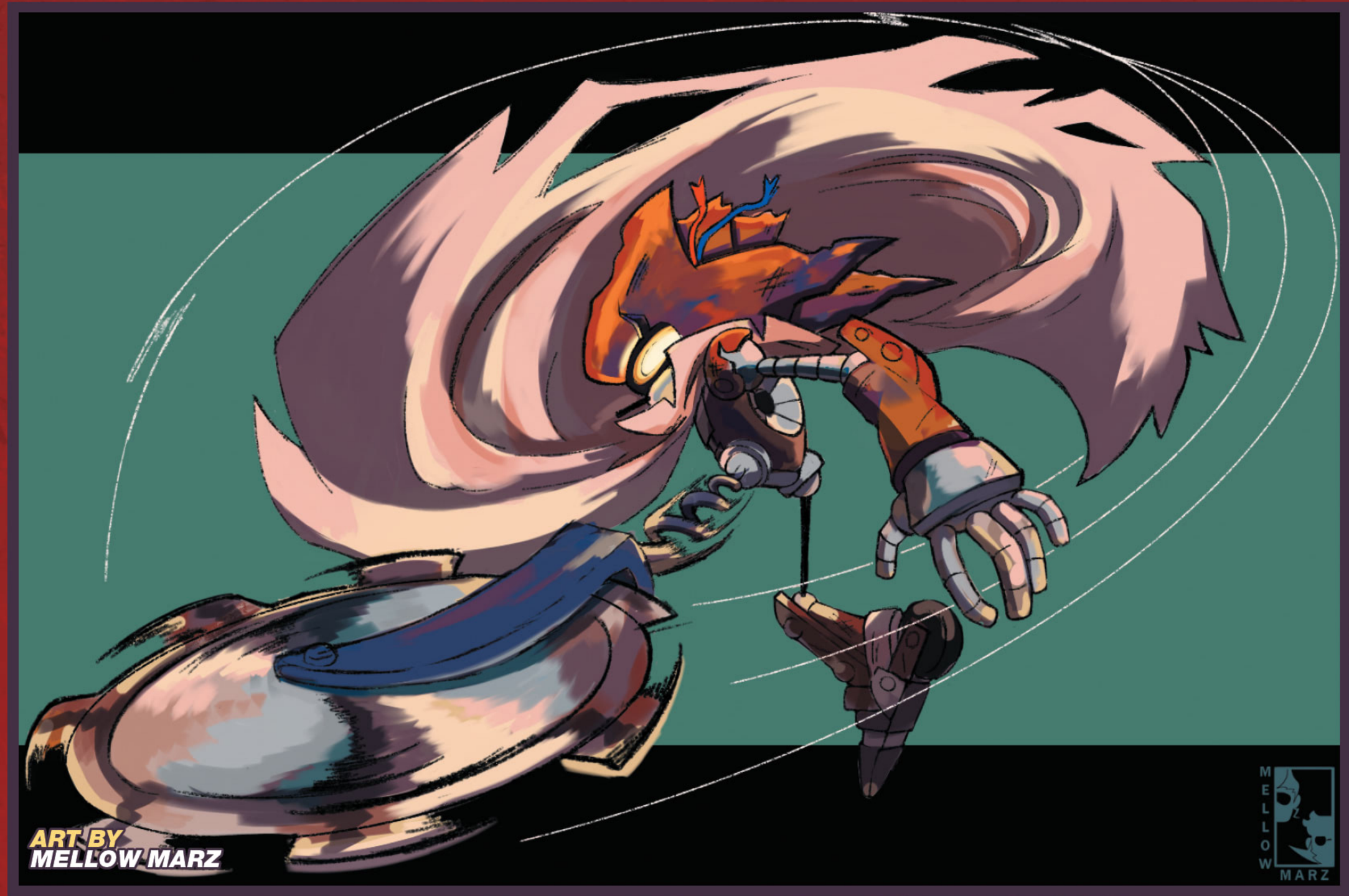

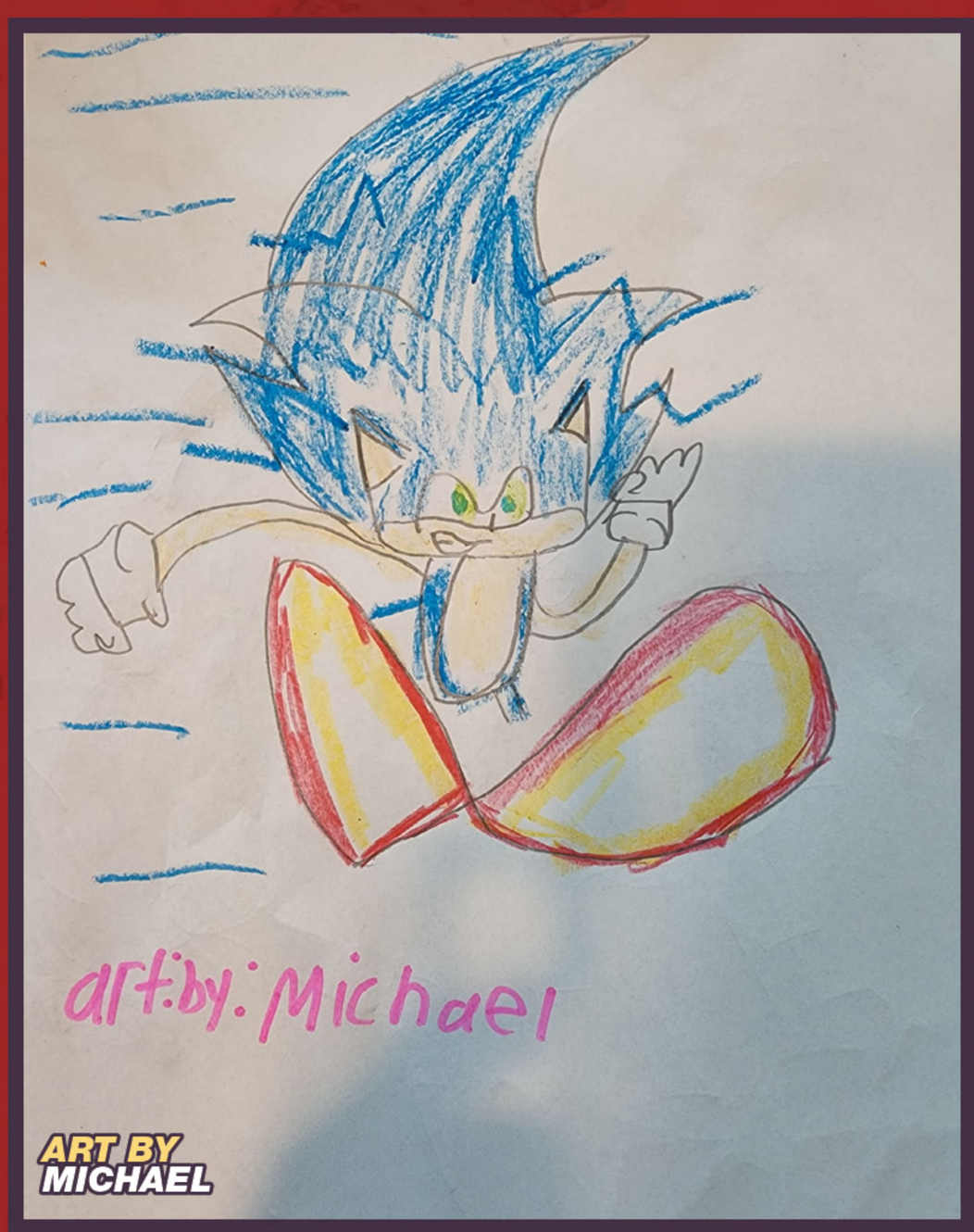

Thanks for joining us, Squad. Don't forget to send your art and letters to

letters@idwpublishing.com

and make sure to mark them "OKAY TO PRINT"! And join the IDW Sonic Comics Squad on Facebook! Next month, find out what's up with Mecha Sonic's glitch!

ART NATHALIE FOURDRAINE

ART ERIC LIDE

ART ADAM BRYCE THOMAS COLORS DAVID GARCIA CRUZ